

# HIKCENTRAL PROFESSIONAL v2.2

**HikCentral Professional v2.2** is one powerful integrated security platform, which can leverage multiple security systems and manage them centrally. Utilising this industry-leading software, clients can make smarter decisions dealing with a variety of security challenges. Built on a unified and flexible architecture, HikCentral Professional offers more than ten major application scenarios in one platform that helps manage security systems intelligently.



## New Module Features in v2.2

### Mobile Monitoring

This brand new Mobile Monitoring module offers an intelligent monitoring solution based on vehicles like buses and trucks, aiming to provide a safer journey for the drivers, an intuitive monitoring experience for the security staff and a detailed driving report for the managers.

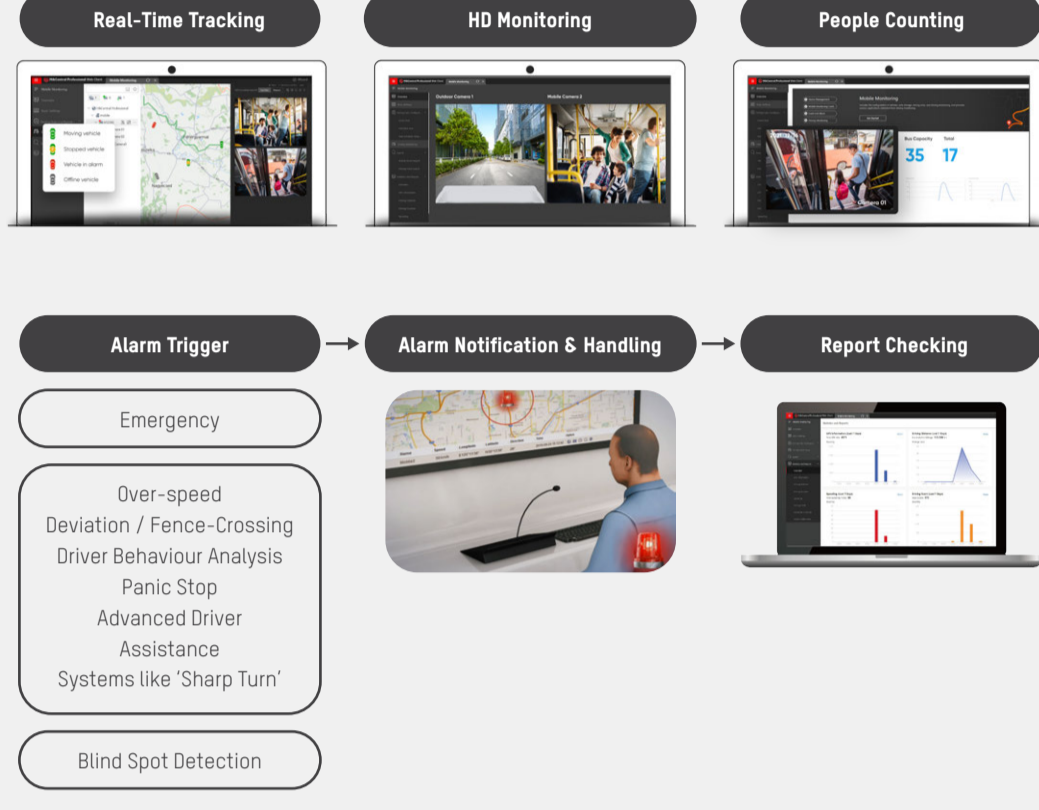

### Body Camera & Dock Station Management

Hikvision's Body Cameras now have the new addition of HikCentral Professional v2.2 which can be directly added. Functions now include live view and playback, alarm linkage, two-way audio and GPS positioning. With dock stations also being added to HikCentral Professional, centralised management and evidence collection function can now be achieved.

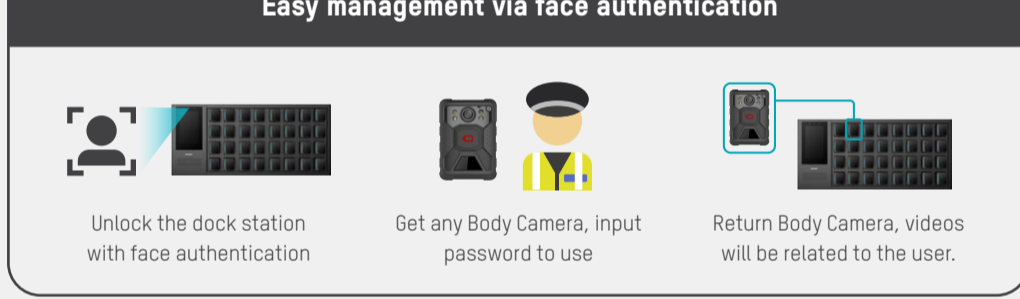
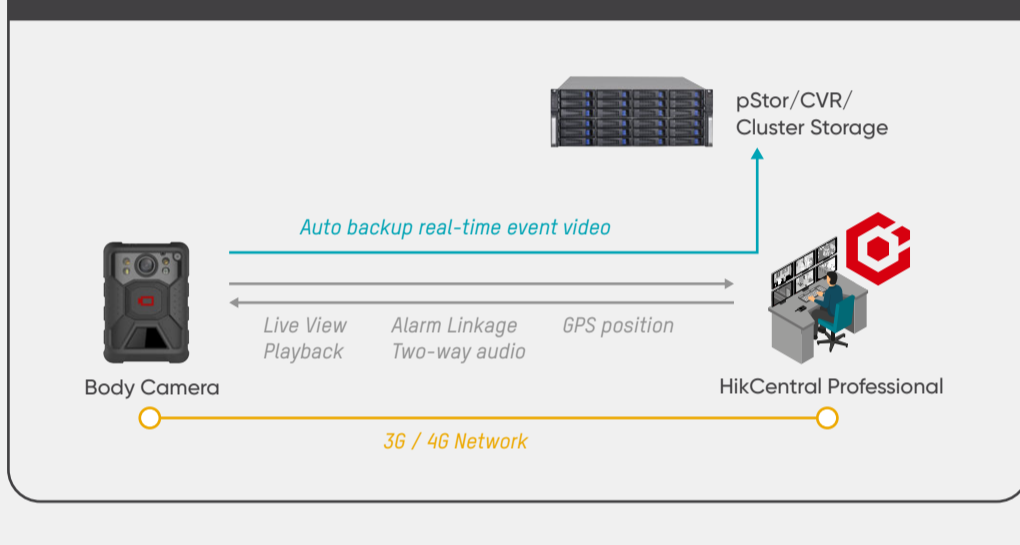

### Emergency Mustering

Emergency Mustering module can help notify alarm centers in the event of an emergency and send evacuation alerts via audio speakers. This emergency mode can be automatically triggered if a fire or smoke alarm is detected, or can be triggered manually by an operator through the Hik-Central web client, mobile app or control client.

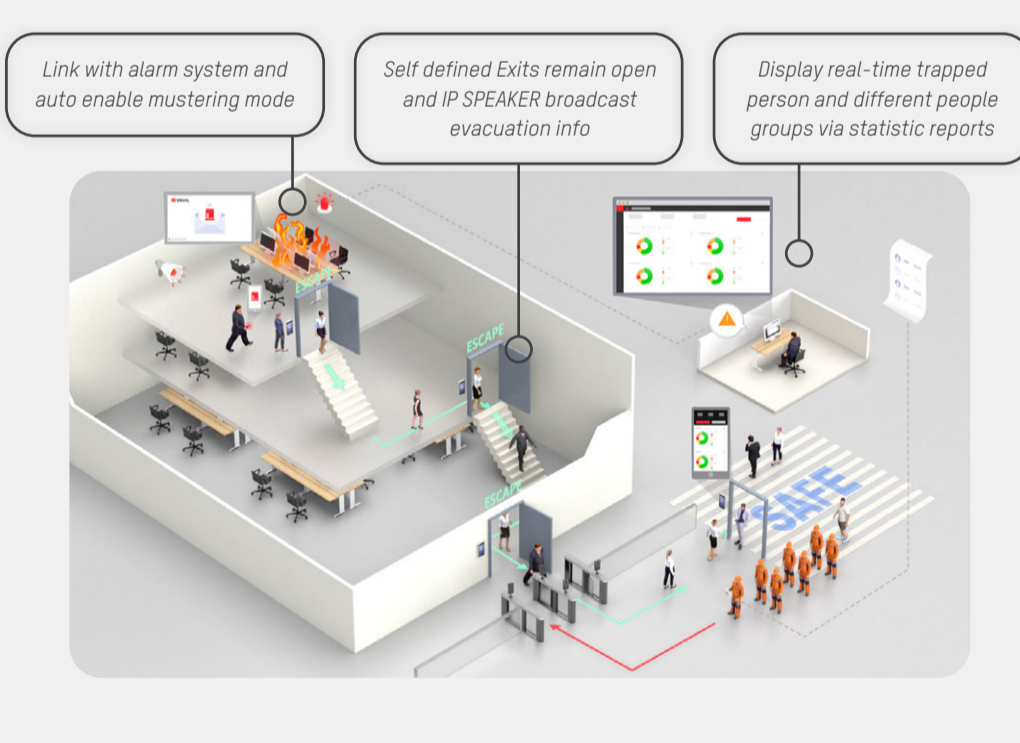

### Evidence Management

Hikvision's Evidence management is now running as an individual module on HikCentral V2.2. All evidence can be managed on one page, including video, picture, audio and text files. All the historical operations can be clearly tracked, for both evidence uploading and downloading.

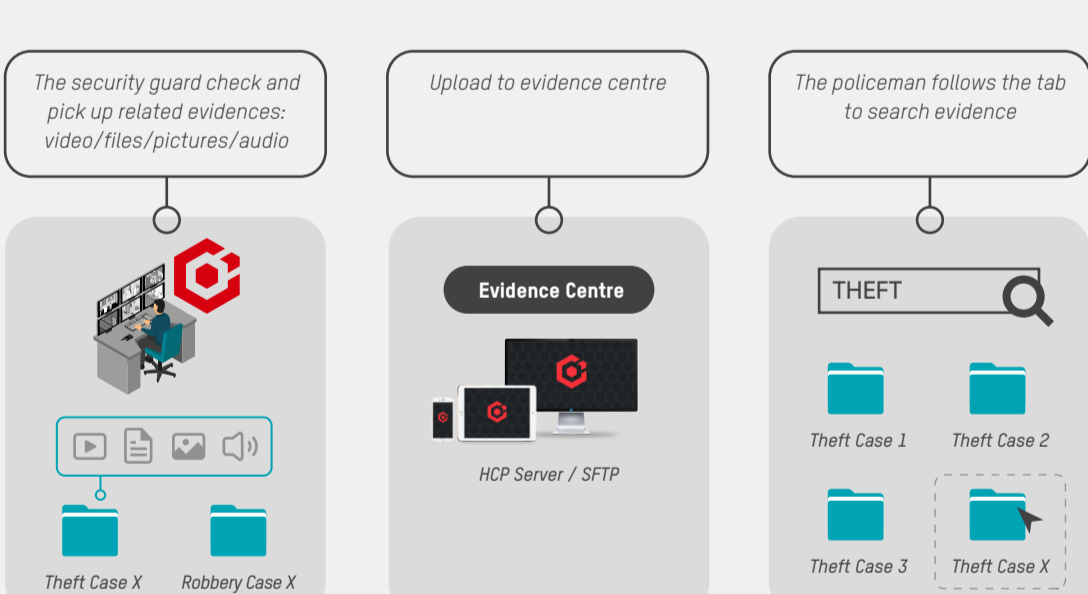

## Features Enhancement

**HikCentral Professional V2.2** also optimises multiple existing modules to offer a better experience.

- ▶ Expand on maximum system capability regarding event linkage, alarm processing and linkage actions
- ▶ Health status of remote sites can be monitored
- ▶ Multiple tab mode designed for web client
- ▶ Preview mode designed for smart wall
- ▶ Contactless access supported for visitor management
- ▶ Predefined and customizable report templates of attendance
- ▶ Batch configuration and information broadcasting for video intercom

### Optimisation of Visitor Management

Access control credentials can be automatically applied to devices before visits so guests can access the building directly without the assistance of a receptionist, reducing the labour and enabling contactless entry.

