



DS-1200KI/DS-1006KI Keyboard



Quick Start Guide

Applicable Models

This manual is applicable to DS-1200KI and DS-1006KI keyboard models.

Symbol Conventions

The symbols that may be found in this document are defined as follows.

Symbol	Description
 NOTE	Provides additional information to emphasize or supplement important points of the main text.
 WARNING	Indicates a potentially hazardous situation, which if not avoided, could result in equipment damage, data loss, performance degradation, or unexpected results.
 DANGER	Indicates a hazard with a high level of risk, which if not avoided, will result in death or serious injury.

Chapter 1 Overview

1.1 Introduction

DS-1200KI and DS-1006KI series products are new generation and cost effective control keyboards. The keyboards work well with a large variety of devices, such as network cameras, speed domes, DVRs and NVRs, decoders, multi-functional video centers (MVCs), video wall controllers, and matrix access gateways (MAGs). Featuring a 4-axis Hall effect joystick, a 128 × 64 dot-matrix screen, easy-to-operate press keys, our products are a perfect solution for medium and small sized monitor centers in industries such as intelligent building, transportation, and public security.

In this manual, both Web configuration and keyboard operation sections apply to DS-1200KI network keyboards, while only the keyboard operation section applies to DS-1006KI serial keyboards.

1.2 Features

- 128 × 64 screen
- 4-axis joystick
- Accessible to the multi-functional video centers (MVCs), matrix access gateways (MAGs), video wall controllers, decoders, and shortcut operation of camera/camera groups switch on video wall
- Connectable to domes and realize PTZ control and picture capture via joystick operation
- Accessible to DVRs/NVRs (with KB ports) via network or serial ports, and operation of front panel buttons
- 16 user accounts management: 1 admin and 15 operators
- System upgrade and import/export of configuration files via USB-flash disk
- DS-1200KI keyboard supports both network and serial communication; DS-1006KI supports serial communication only
- DS-1200KI keyboard: network access, configuration, and batch import of devices and input channels via Web browser; up to 1000 devices, 2000 input channels, and 256 output channels can be managed in the keyboard operation mode
- DS-1200KI keyboard supports access to HikCentral
- DS-1006KI keyboard: accessible to devices via RS-485/422 serial ports

1.3 Appearance

Except for the network port, DS-1200KI keyboards are the same as DS-1006KI keyboards in appearance. See Figure 1-1 for the appearance of the keyboard.



Figure 1-1 Keyboard Appearance

1.4 Interfaces and Buttons

See Figure 1-2 for the interfaces and joystick of the keyboard.

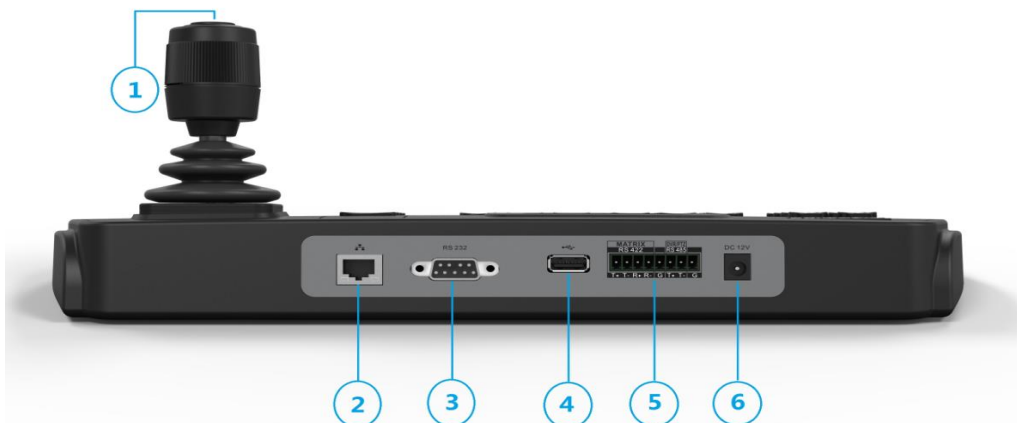

Figure 1-2 Interfaces

See Figure 1-2 for the interfaces and joystick of the keyboard.

Table 1-1 Description of Rear Panel

SN	Item	Description
1	4-axis joystick	<ul style="list-style-type: none"> In menu mode, <ul style="list-style-type: none"> Move to up/down to select the menu for configuration. Move to left/right to select items in menu. When entering the value in the field, move to the left to clear the previous character. Press the central button to confirm. In shortcut operation mode,

		<p>Move the joystick to realize pan/tilt movement in 8 directions. And the PTZ speed is depending on the joystick movement range.</p> <p>Rotate the joystick in clockwise/anti-clockwise directions to I to realize the zoom in/out control.</p> <p>Press the central button to capture picture.</p> <ul style="list-style-type: none"> ● In DVR operation mode, <p>In preview mode, move to up/down or left/right to switch between screens (previous/next).</p> <p>In playback mode, move up/down to speed up or slow down playback videos at a normal speed.</p>
2	Network port (for DS-1200KI only)	10/100 Mbps Ethernet interface
3	RS-232 serial interface	<ul style="list-style-type: none"> ● Connect with analog matrixs ● Connect with analog speed domes via VISCA
4	USB interface	Universal Serial Bus (USB) port for additional devices such as USB-flash disk
5	RS-422 serial interface	Connect with MAGs
	RS-485 serial interface	Connect with DVRs/NVRs or analog speed domes
6	Power supply	12 VDC power input

1.5 Functional Buttons

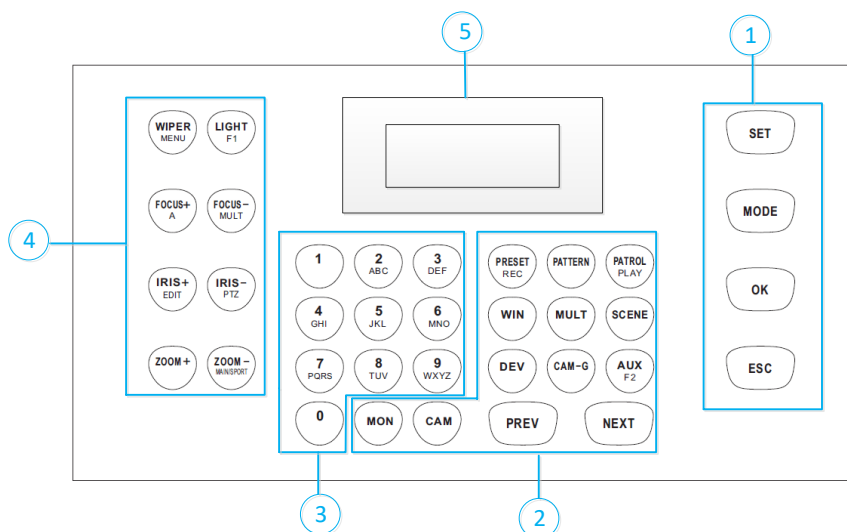



Figure 1-3 Functional Buttons

Buttons on the front panel are used to control PTZ functions of cameras, video wall operations, and local keyboard menu operations. See Table 1-2 for the description of each button. When your keyboard is connected to DVR/NVR, the keyboard can be used to call the device menu and realize

PTZ control through the virtual panel. For remote device menu operations, see 0 for the description of each button.

Table 1-2 Description of Buttons for Keyboard Operation

SN	Item	Button	Description
1	Common Buttons	SET	Enter the main menu of the system.
		MODE	Enter the 6 operation modes interface.
		OK	Confirm the menu item selection and operation.
		ESC	Cancel and back to the pervious menu.
2	Video Wall Control	MON	Use with the numeric buttons to select the monitor.
		CAM	Use with the numeric buttons to select the camera.
		RRESET/REC	Use with the numeric buttons to call the preset.
		PATTERN	<ul style="list-style-type: none"> Press <i>PATTERN</i> directly or <i>0 + PATTERN</i> to call the auto scanning. Use with the numeric (> 0) buttons to call the pattern.
		PATROL/PLAY	Use with the numeric buttons to call the patrol.
		WIN	<ul style="list-style-type: none"> Use with the numeric buttons to select window of video wall. Press <i>WIN</i> directly to zoom in or zoom out the selected window.
		MULT	Use with the numeric buttons to select the window division modes of video wall.
		SCENE	<ul style="list-style-type: none"> Press <i>SCENE</i> directly to display the scene list. Use with the numeric buttons to switch the scenes.
		DEV	Use with the numeric buttons to select the device ID.  NOTE As IPCs and network speed domes do not have device IDs but channel IDs, use CAM IDs instead when selecting the devices.
		CAM-G	Use with the numeric buttons to select the camera group.

		Wall/AUX	<ul style="list-style-type: none"> Use with the numeric buttons to select the video wall ID or joint screen ID. In iVMS Platform operation mode, obtain the video wall list, and use with the numeric buttons to select a video wall. In iVMS Platform operation mode, press <i>SCENE</i> directly to obtain the scene list, and use with the numeric buttons to select a scene.
		PREV	In the shortcut operation mode, switch to the previous camera ID or camera group ID.
		NEXT	In the shortcut operation mode, switch to the next camera ID or camera group ID.
3	Alphanumeric Buttons	0-9/A-Z/a-z	Inputs numbers and characters in edit mode. Press <i>FOCUS+/A</i> button to switch between upper case letters (A-Z) and lower case letters (a-z).
4	PTZ Control	WIPER/MENU	In PTZ control mode, turn on/off the wiper.
		LIGHT/F1	In PTZ control mode, turn on/off the light.
		FOCUS+/A	<ul style="list-style-type: none"> In PTZ control mode, operate the focus far. In edit mode, switch the character input mode: numerals (123), upper case (ABC) and lower case (abc).
		FOCUS-/MULT	In PTZ control mode, operate the focus near.
		IRIS+/EDIT	In PTZ control mode, operate the iris open.
		IRIS-/PTZ	In PTZ control mode, operate the iris close.
		ZOOM+	In PTZ control mode, operate the zoom in.
		ZOOM-/MAIN/SPOT	In PTZ control mode, operate the zoom out.
5	LCD Display		128 × 64 pixel screen for display of menu.

Table 1-3 Description of Buttons for Controlling DVR/NVR

SN	Item	Button	Description
1	Common Buttons	OK	Confirm the selection and operation. In preview mode, start or stop previewing when the switch time is not set as 0.
		ESC	Exit the PTZ mode. Return to the previous menu.
2	Playback Control	RRESET/REC	In preview mode, enable or disable all-day scheduled recording for all channels.
		PATROL/PLAY	In preview mode, open the playback mode. In playback mode, select entry and exit date and time.
		WALL/AUX	Switch between playback modes
3	Alphanumeric Buttons	0-9	In edit mode, input digits. In preview mode, switch between preview channels. In playback mode, switch between playback channels.
4	DVR Control	WIPER/MENU	In preview mode, focus on the Preview button in the navigation bar; in other modes, go to the preview interface. Select all the list on the main menu.
		LIGHT/F1	In playback mode, forward or playback the recording files In preview mode, instantly start playing back recordings of the last 5 minutes.
		FOCUS+/A	In edit mode, switch the character input mode: numerals (123), upper case (ABC) and lower case (abc).
		FOCUS-/MULT	In preview and playback mode, divide the screen.
		IRIS+/EDIT	Go to the edit mode. In edit mode, delete characters before the cursor. Select checkboxes.
		IRIS-/PTZ	In preview mode, go to the PTZ mode.
		ZOOM-/MAIN/SPOT	Switch between the main and auxiliary interface.

Chapter 2 Getting Started

2.1 Activate Your Device

Purpose:

For the first-time access, you need to activate the device by setting an admin password. No operation is allowed before activation. You can also activate the device via SADP as well.

Step 1 In the Device Activation interface, enter the admin password in the text field of **Admin Password** and **Confirm**.



NOTE

In edit mode, you can press the FOCUS+/A button on the keyboard panel to switch the character input mode: numerals (123), upper case (ABC) and lower case (abc).

Activation

Pswd: *****

OK: ***** 123

Figure 2-1 Activation



WARNING

STRONG PASSWORD RECOMMENDED—We highly recommend that you create a strong password of your own choosing (8 to 16 characters, including upper case letters, lower case letters, and numbers) in order to increase the security of your product. And we recommend that you reset your password regularly, especially in the high security system, resetting the password monthly or weekly can better protect your product.

Step 2 Click **Confirm** to finish the device activation.



NOTE

- After the device is activated, you need to adjust the date and time settings.
- If you have restored the device to default settings, you need to reactivate the device.

2.2 Login

Purpose:

You must log in to the device before configuring the keyboard, and operating the menu and other functions. DS-1200KI keyboards support two ways of login: local login and remote login (by Web browser). DS-1006KI keyboards support local login only.

Local Login

Step 1 In the Login interface, enter the user name in the User Name field.

Step 2 Enter the password in the Password field.

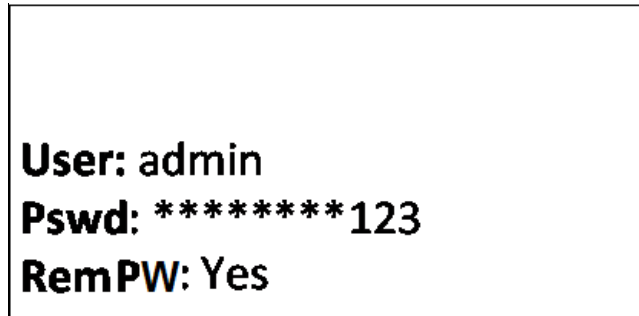

Figure 2-2 Login

Step 3 Press the **OK** button to log in to the device.

NOTE

- In the Login dialog box, if you enter the wrong password 7 times for admin user or 5 times for operators, the current user account will be locked for 30 minutes.
- If you select Remember Password, the system will remember the password for the current user without remembering the previous one.

Remote Login (via Web browser)

This section applies to DS-1200 KI keyboards.

Step 1 On the keyboard, enter the network settings menu.

System > Network

Step 2 Use the joystick to set the DHCP **OFF** or **ON**.

If you set the DHCP to ON, the system automatically obtains a network address.

If you set the DHCP to OFF, continue to set the network parameters, including the IP Address, Gateway and Subnet Mask.

Step 3 Press **OK** to save the settings.

Step 4 Open the Web browser, and enter the address (**https://IP address**) to enter the device login page.

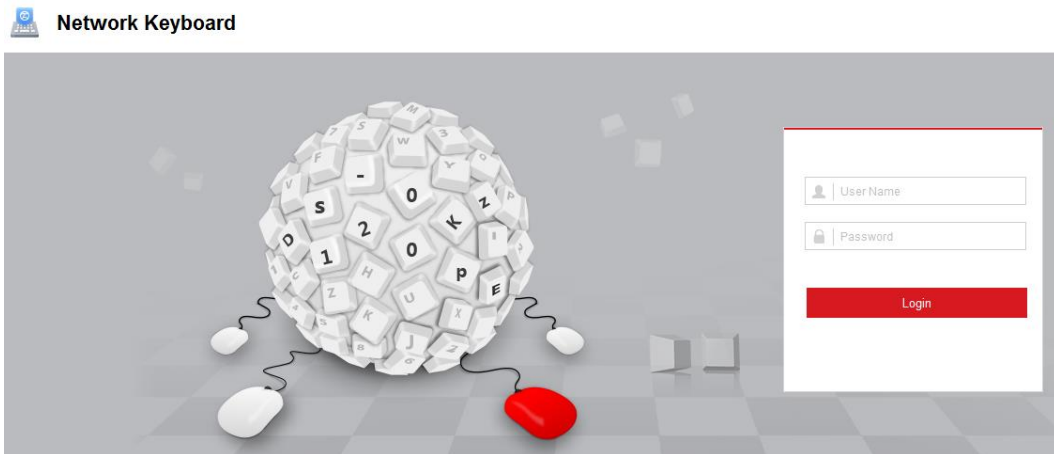

Figure 2-3 Login Interface

Step 5 Enter the user name and password in the field.

Step 6 Click **Login** to log in to the device.

2.3 System Menu

This section uses the DS-1200KI keyboard as an example to show the system menu items.

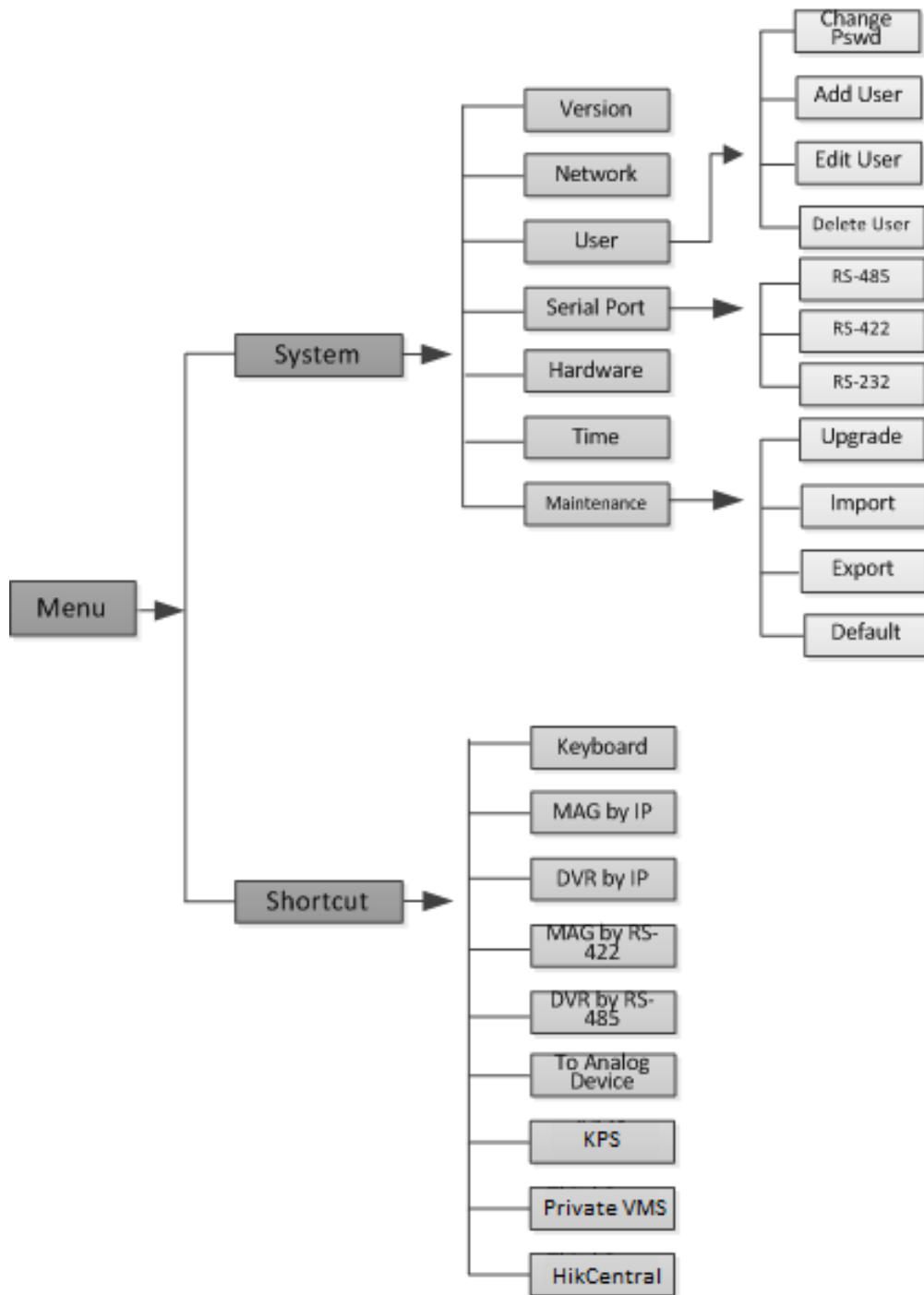

Figure 2-4 DS-1200KI System Menu

Chapter 3 Detailed Configuration

Scan the QR code below to get the detailed configuration of the keyboard locally or via the web browser.



Figure 3-1 Keyboard User Manual QR Code



See Far, Go Further