

HIKVISION®

# HIKVISION

## AI Products Introduction: *Facial Recognition Applications*

**Deep-in-Business**  
*Accelerate Your Business with AI*



# Technical Development of the Hikvision Research Institute (HRI)

The algorithm team is formed and the intelligent algorithm research begins

2006

Basic intelligence and industry intelligence algorithms released

2007- 2012

Passenger flow statistics

Traffic incident detection

ATM protection

.....

License number recognition

Facial recognition

Perimeter protection

.....

Deep learning initiated, AI research begins

2013

Deep learning contributes to and enables the security industry

2014-2015

Video structuring

Binocular camera

Smart265

License number recognition and facial recognition based on DL

.....

AI technology begins to accelerate in many industries to solve industrial pain points

2016-2020

Clustered training platforms

DarkFighterX cameras

Self-driving vehicles

Multi-dimensional big data

.....

Open AI platforms

Behavior analysis

Audio recognition

Natural language processing

.....

**HIKVISION**

# Three Key Factors for Artificial Intelligence

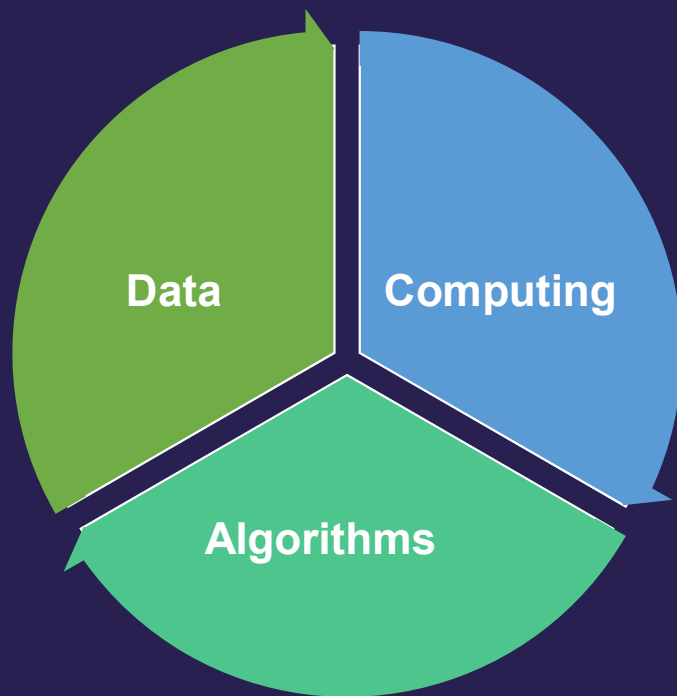

## **Basic Data**

The volume and diversity of data are growing rapidly. Hikvision has accumulated abundant CCTV-based data.

## **Computing Ability**

Computing abilities are growing along with the diversification of AI chips. Collaboration with the world's first-class GPU vendor.

## **Algorithms**

Deep learning research continuously drives algorithm optimization. More than 1,000 engineers have now been working on AI algorithms for several years.

## AI Cloud Platform — First CCTV Company to Launch Its AI CLOUD in 2017

**Deep-in-Business**  
Accelerate Your Business with AI

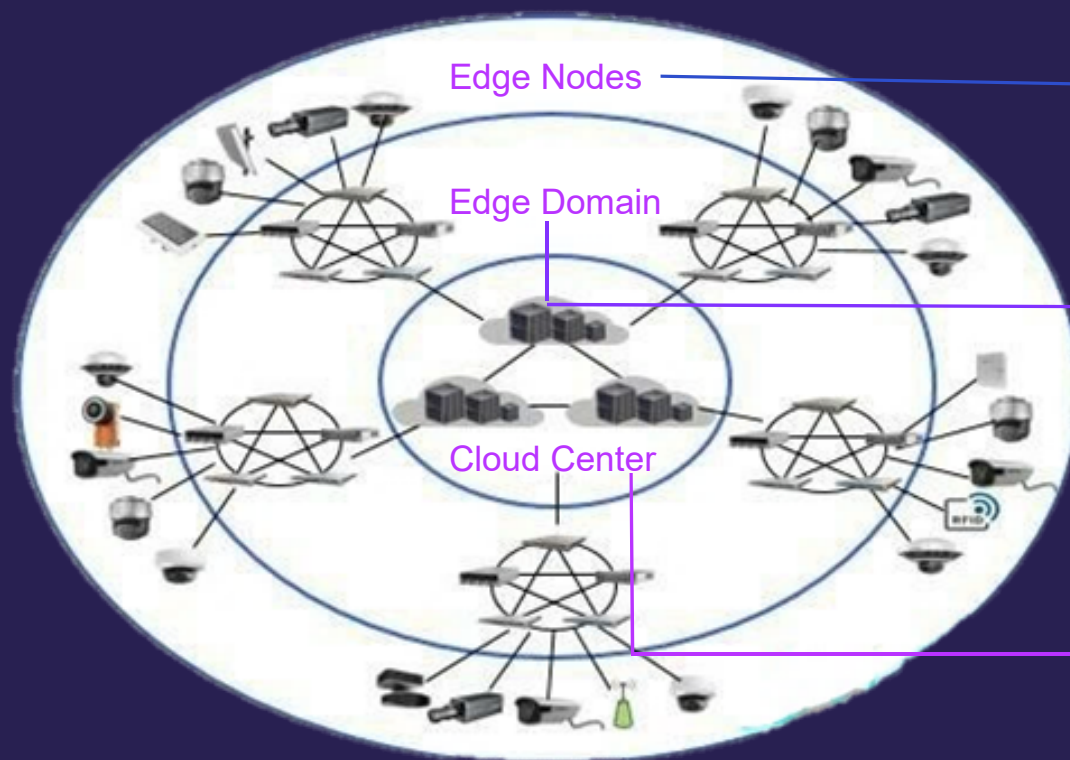

Edge Nodes focus on multi-dimensional data perception acquisition and front-end intelligent processing.

Edge Domain focuses on data convergence, storage, processing, and intelligent applications.

Cloud Center focuses on the convergence of multidimensional data, including IoT data, and multidimensional analytics applications based on big data.

**HIKVISION**



# Hikvision AI Training Platform — Enabling Personal AI Applications

**Deep-in-Business**

Accelerate Your Business with AI

## Workflow:

Continually increasing imaging in actual use, forming a closed data loop

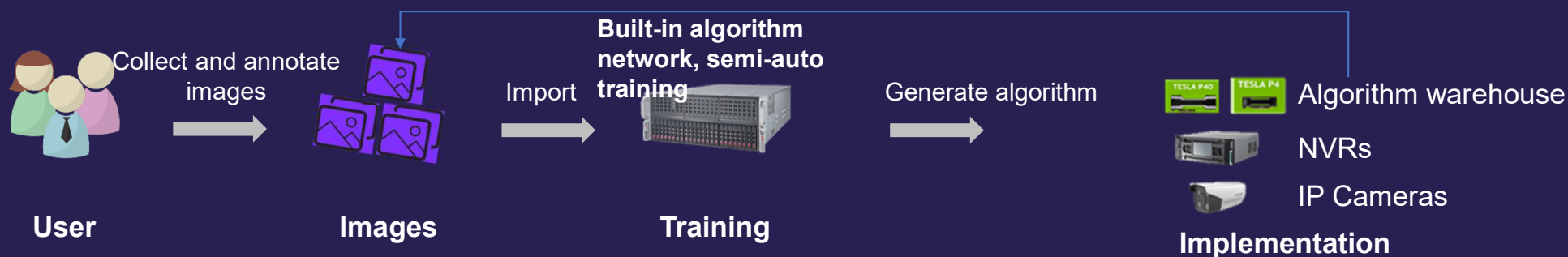

## Applications:

**Banks**



**Mines**



**Intelligent Manufacturing**



**Healthcare**



**Military**



**HIKVISION**

# Abundant AI Products

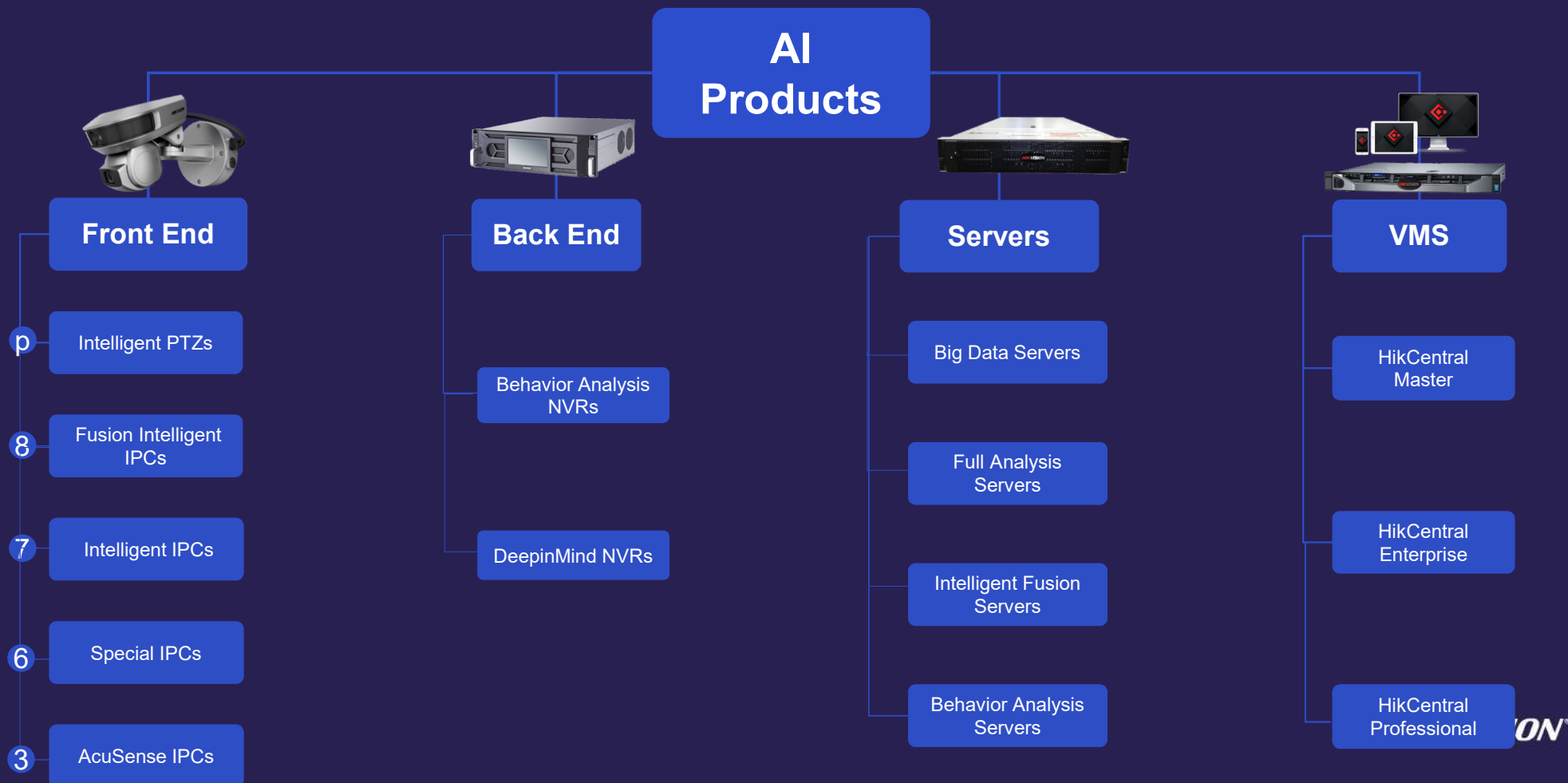

# Facial Recognition Workflow

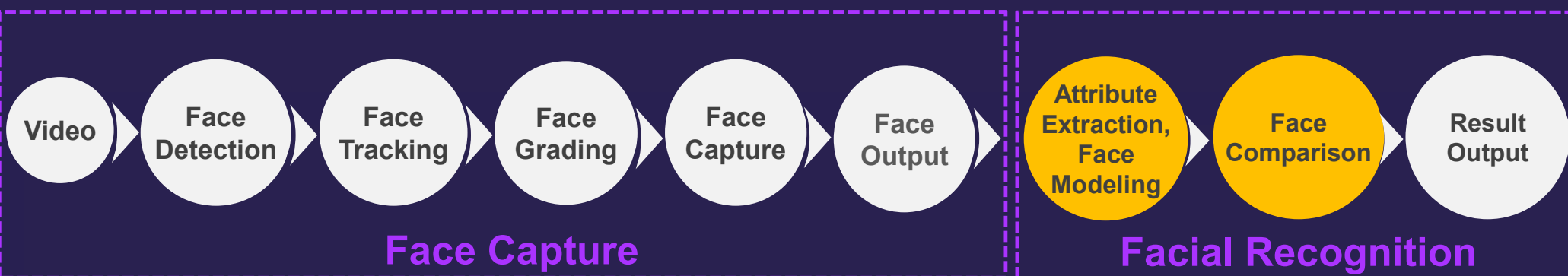
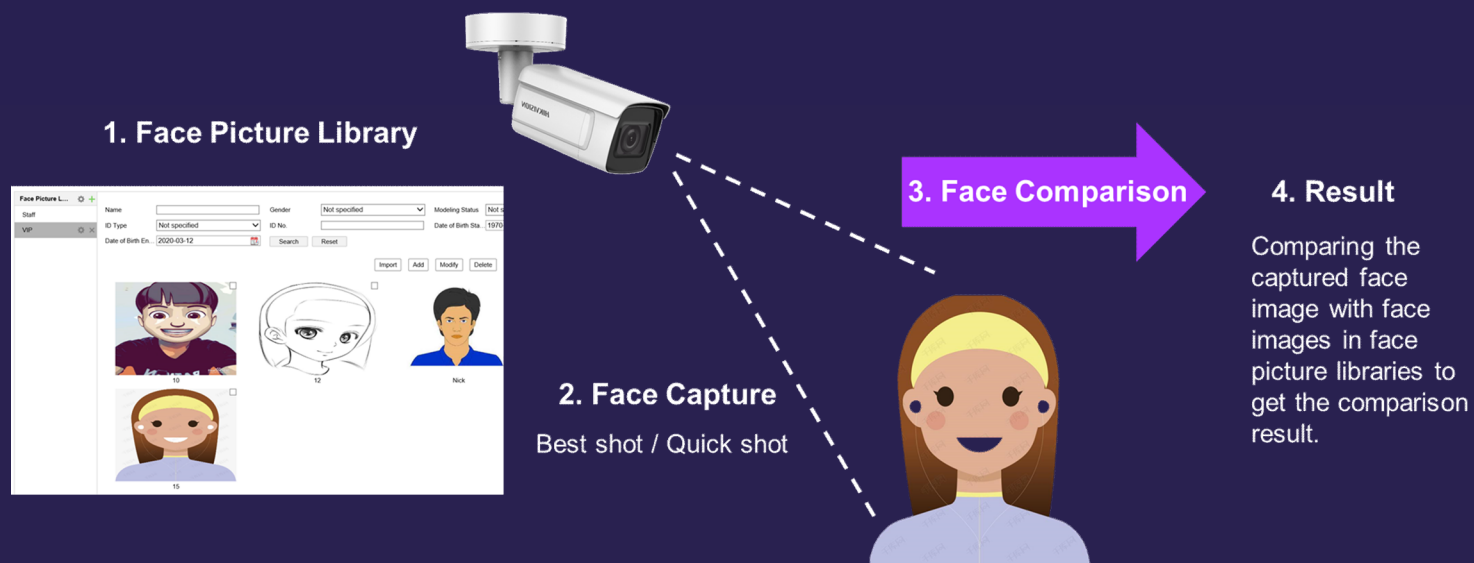

# Face Capture

HIKVISION®



## Face capture performance:

Up to **30** faces that appear in the screen can be detected and captured.

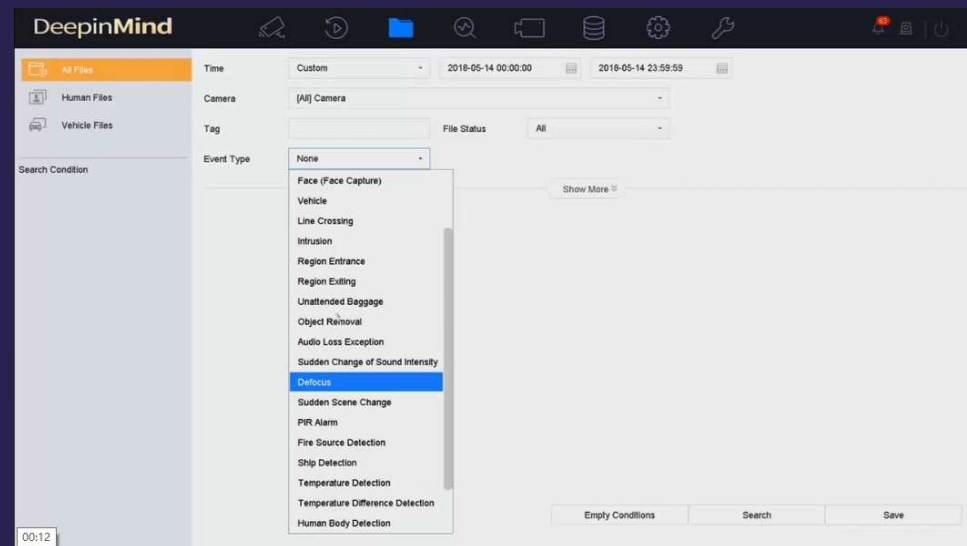

# Facial Recognition Applications

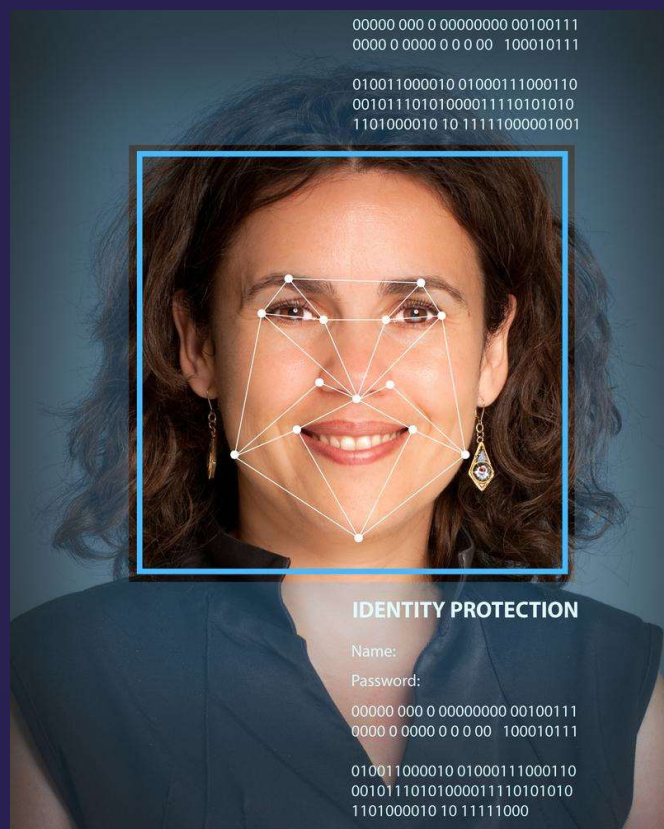

- ◆ List alarm
- ◆ Stranger alarm
- ◆ High frequency alarm
- ◆ Face attendance
- ◆ 1 V 1 comparison
- ◆ Identity verification
- ◆ Search by face picture
- ◆ Face attribute analysis and search by face attribute
- ◆ Personal archive
- ◆ Privacy protection

# List Alarm

HIKVISION®

- Recognizing faces in real time and giving alarms on people in face libraries, such as VIPs and blacklists
- Blacklist alarm: preventing potential criminals
- VIP detection: recognizing potential customers to help boost the sale
- Scenarios: retail stores, banks, stations, office buildings, hotels, etc.

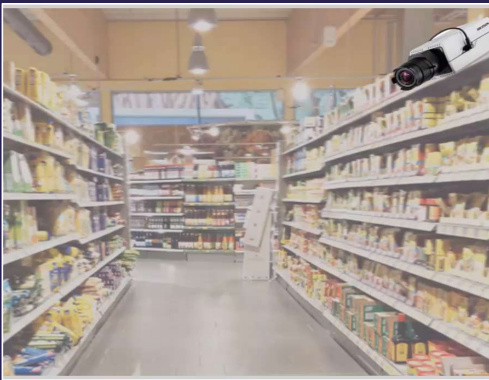
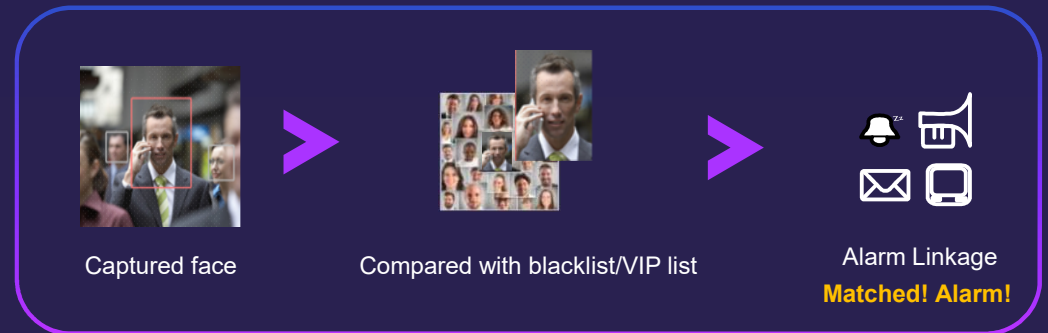

Blacklist Alarm



VIP Detection



Retail



Bank



Station



Office Building



# Stranger Detection

HIKVISION®

- Recognizing faces in real time, gives alarms on strangers (people that are not in the face library)
- Keeping strangers away from open but sensitive areas.
- Scenarios: important places where only insiders are allowed to enter, such as office buildings, residences, laboratories, warehouses, vaults, etc.

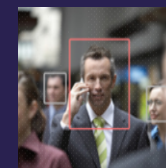

Captured face



Compared with blacklist/VIP list



Alarm Linkage  
**Not Matched! Alarm!**

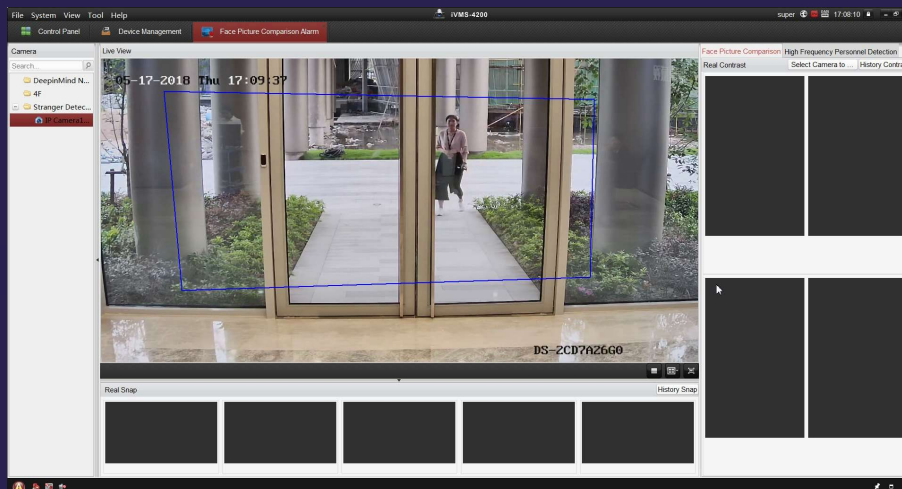

Warehouse



Vault



Laboratory



Office Building



# High Frequency Alarm

HIKVISION®

- Compares captured faces and triggers alarm for frequently appeared people
- Public security scenario: finds potential criminal, pre-alert
- Commercial scenario: finds potential consumers to increase the sale
- Scenarios: retail, 4S shops, luxury stores

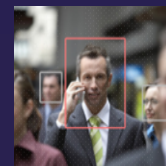

Captured face



Compared with all captured face pictures  
Count appeared times

+ 1  
+ 2  
+ 3  
+ ...



Alarm Linkage

**Reach the set frequency! Alarm!**

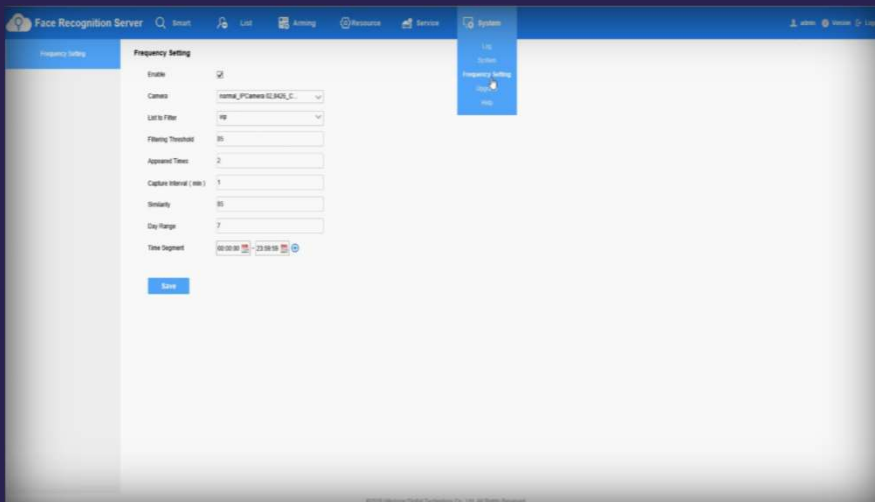

Retail



4S Shop

# Non-sensing Face Attendance

HIKVISION

- Realizes non-sensing attendance check efficiently
- Able to filter internal staff
- Able to associate with multiple channels and face libraries
- Scenarios: entrances of office buildings, meeting rooms, classrooms, etc.

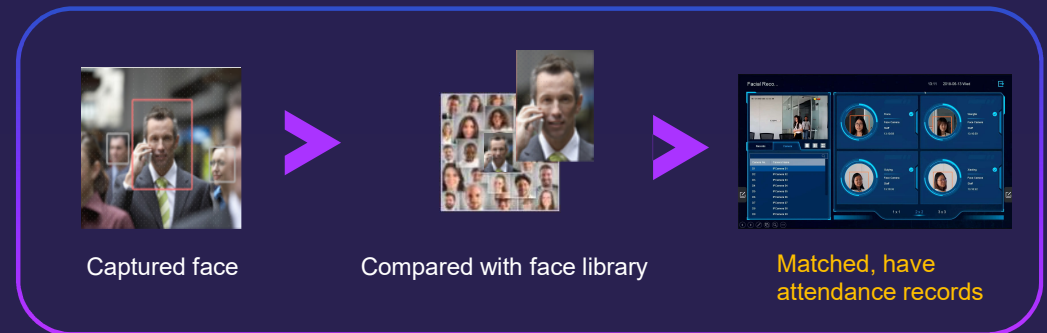

## Attendance Report

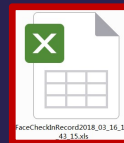

Index	Name	Lib Name	Sex	07-01	
1	Guiying	Staff	Female	Attendance	08:35~18:02
2	Charlie	Staff	Female	Attendance	08:40~19:15
3	Sansan	Staff	Female	Attendance	08:35~18:03
4	Dean	Staff	Male	Attendance	08:43~19:16
5	Cloud Song	Staff	Male	Absenteeism	00:00~00:00
6	Jasmine Zhai	Staff	Female	Attendance	08:50~19:17

## Friendly UI



Office Building



Classroom





Meeting room

# 1 V 1 Comparison

HIKVISION®

- Choosing two pictures (captured or uploaded picture), comparing them, and getting the similarity
- Quickly confirming if it is the same person
- Scenarios: airport customs, subway stations, police stations, etc.



97.67%

similarity

captured picture

passport picture



Airport customs

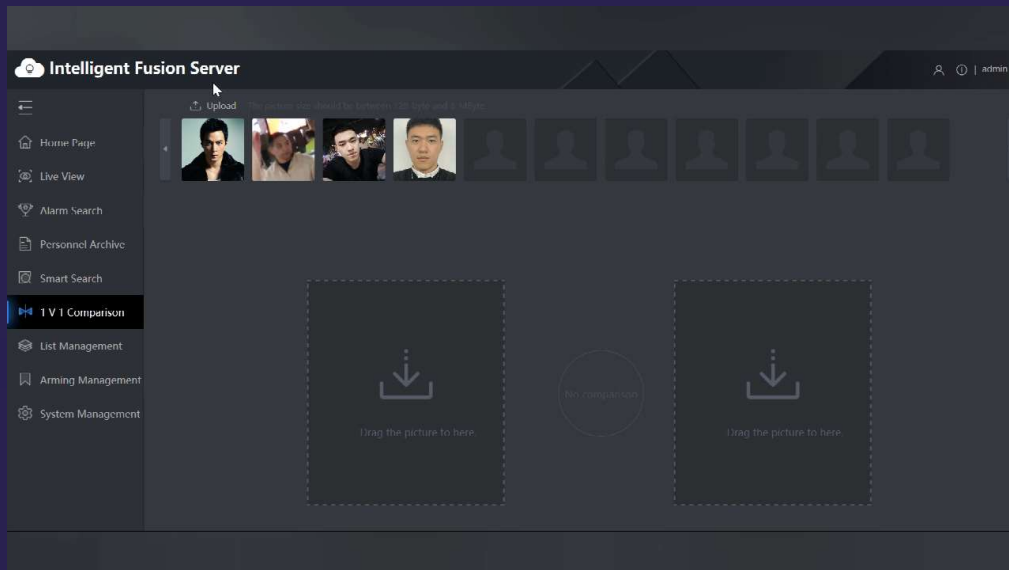

# Confirm Identification

HIKVISION®

- Choosing one picture (captured or uploaded picture), comparing it with all the pictures in the face library
- Usually compared with face library of criminals or population database
- Quickly confirm the identity of someone
- Scenarios: airport customs, subway stations, police stations, etc.

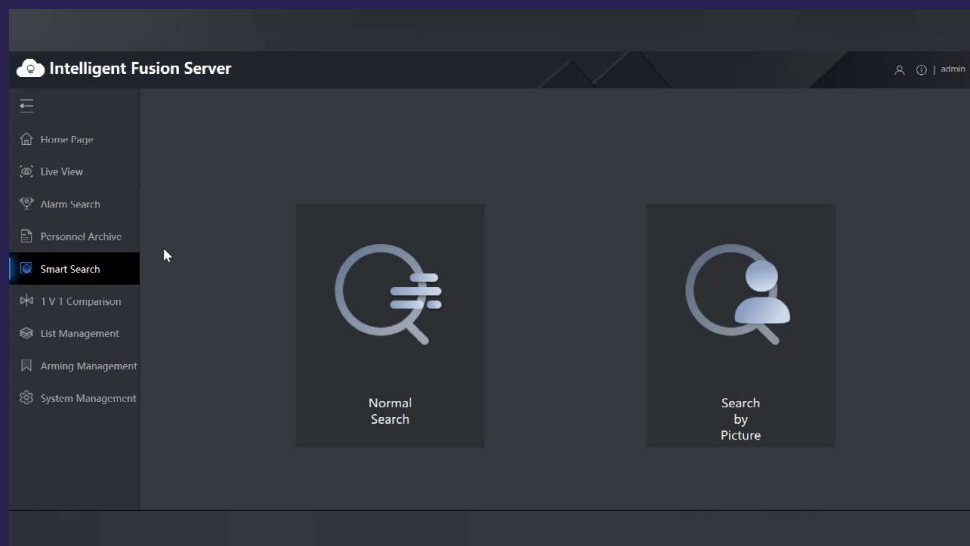
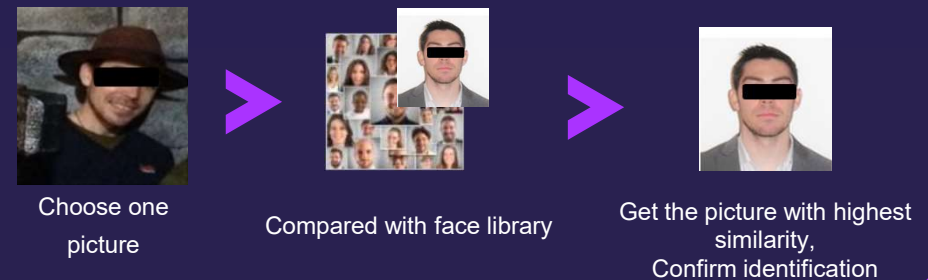

Station



Main road



# Search by Face Picture

HIKVISION®

- Searching by a face picture, and getting all the similar captured pictures with similarity, time, location, etc.
- Able to generate the face track on a map according to the search results (server)
- Quickly finds a target
- Scenarios: shopping malls, stations, residences, business parks, key streets, etc.

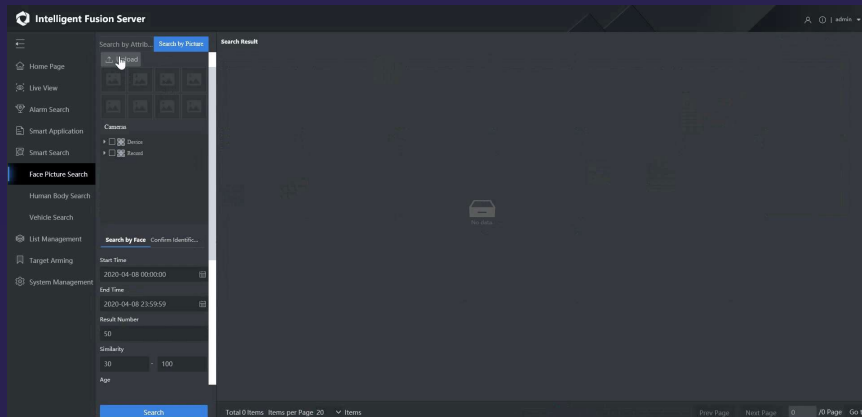
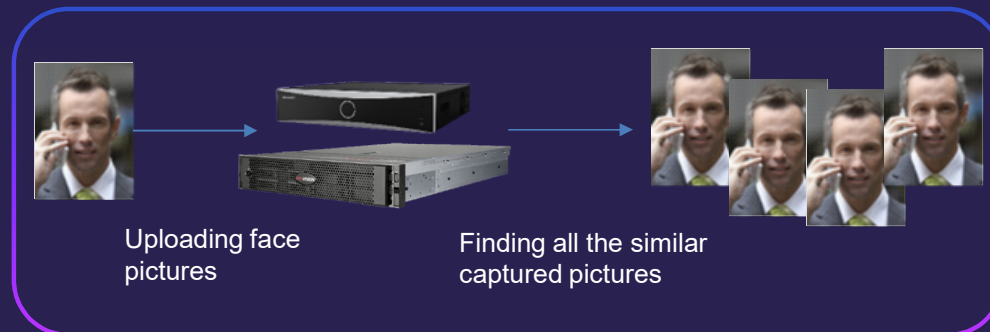

Shopping mall



Residence



Station



Business park

# Search by Face Attribute

HIKVISION®

- Searching by attributes of faces, and getting all the matching captured pictures.
- Face attributes (optional): gender, age, glasses, smiling, wearing mask
- Quickly finds a target

Gender  
Age  
Glasses  
Smiling  
Wearing mask

Choose attributes



Finding all the captured pictures that meet these attributes

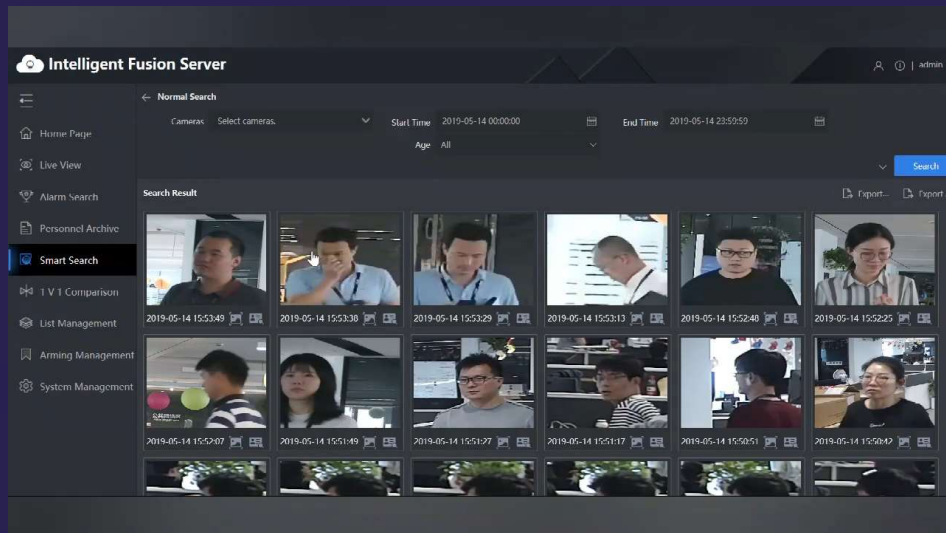

Shopping mall



Residence



Station



Business park

# Personnel Archive

- Creating files for everyone and putting all the captured face pictures of one person in one file, which contains time and space information of the person.
- Facilitating people management

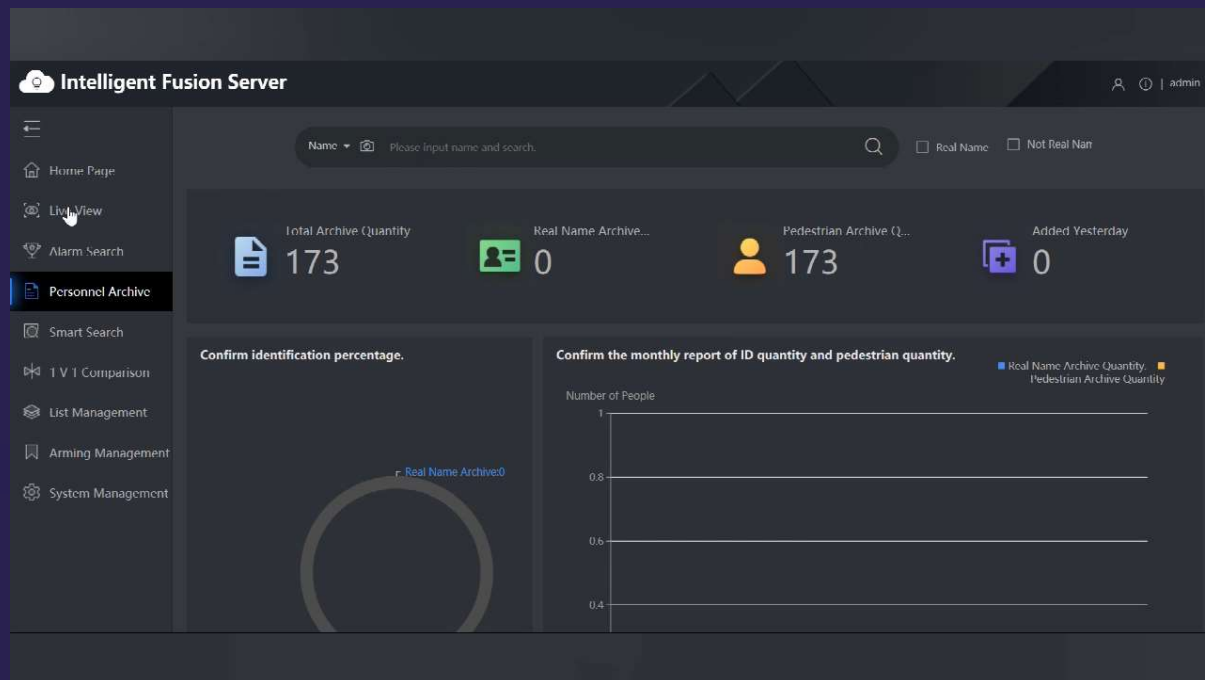

HIKVISION®



Facial  
Recognition and  
clustering

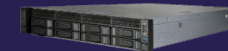

Real Name  
**Jack**



Jack, 2019.1.1 00:08, Camera A  
Jack, 2019.1.1 00:09, Camera B  
Jack, 2019.1.1 00:13, Camera C



Not Real Name  
**Pedestrian A**



Pedestrian A, 2019.1.1 00:08,  
Camera A

Pedestrian A, 2019.1.1 00:09,  
Camera F



Not Real Name  
**Pedestrian B**



Pedestrian B, 2019.1.1 00:15,  
Camera B

Pedestrian A, 2019.1.1 00:18,  
Camera F



# Privacy Protection

HIKVISION®

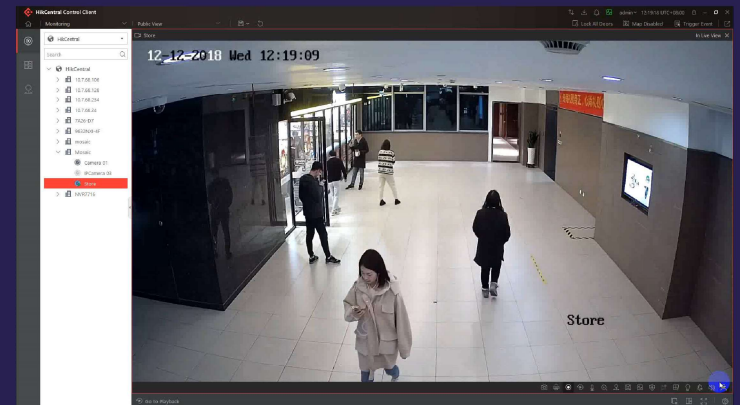
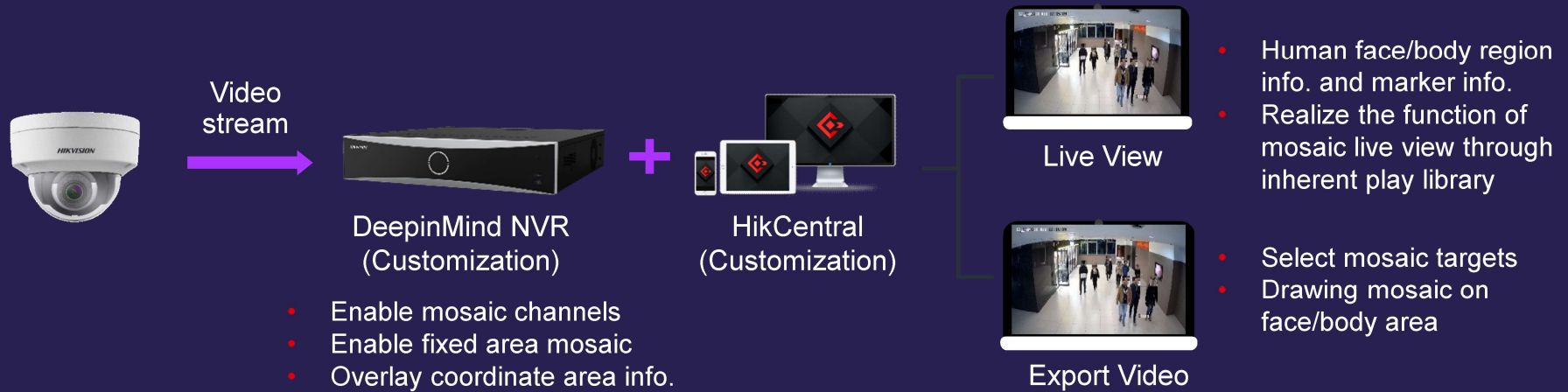

# Facial Recognition Product Showcase

**HIKVISION®**

## Face Capture



3 Series AcuSense  
Cameras



DeepinView 7  
Series



DeepinView 8  
Series



DF Series PTZ  
Cameras



8 Series – Fusion  
Intelligent



iDS-2PT9A144MXS-D/T2

## Face Recognition



DeepinView 7  
Series



DeepinView 8  
Series



8 Series – Fusion  
Intelligent



iDS-2PT9A144MXS-  
D/T2



DeepinMind NVR



Intelligent Fusion  
Server



Full Analysis Server

# Solution 1: Facial Recognition by Camera

HIKVISION®



Client

----- iVMS 4200 Baseline

- Device management
- Real-time alarm



Switch



----- **Facial Recognition Camera**

- Real time face capture
- Face comparison

## Highlights:

- Easy to deploy
- Cost-effective

## Functions

- Face capture
- List alarm
- Face attribute analysis

# Facial Recognition Cameras

HIKVISION®



**7 Series**

- DarkFighter & LightFighter
- Multiple network security methods
- Switchable to support multiple intelligent functions
- 5 defined streams + 5 custom streams
- Supports providing metadata based on ONVIF & ISAPI



**8 Series**

- DarkFighter & LightFighter
- Multiple network security methods
- 5 defined streams + 5 custom streams
- Supports providing metadata based on ONVIF & ISAPI



**8 Series – Fusion Intelligent**

- Supports multiple intelligent functions at the same time
- Integrates multiple lenses to see the details while monitoring the large view



**iDS-2PT9A144MXS-D/T2**

- Supports multiple intelligent functions at the same time
- PanoVu PT camera is able to get both panoramic views and close-ups with the integration design of a PanoVu camera and a PTZ camera

## Solution 2: Facial Recognition by DeepinMind NVR

HIKVISION®

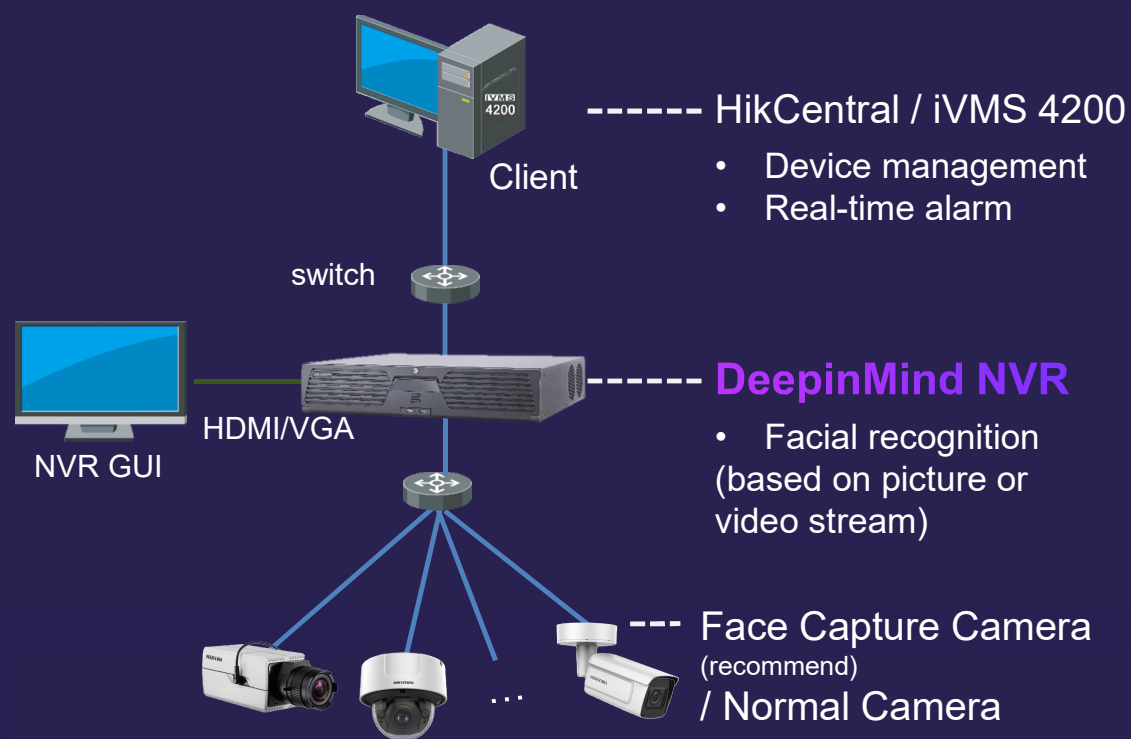

### Highlights:

- Analysis and storage in one device, easy to deploy
- Suitable for medium projects

### Functions:

- Face capture
- List alarm
- Stranger alarm
- High frequency alarm
- Face attendance
- Identity verification
- Search by face picture
- Search by face attribute

# DeepinMind NVR

HIKVISION®



	DeepinMind NVS	DeepinMind NVR			DeepinMind Super NVR	
Model	iDS-67xxNXI-I8/8F (B)	iDS-76xxNXI-I2/8F	iDS-77xxNXI-I4/X (B)	iDS-96xxNXI-I8/X (B)	iDS-96064NXI-I16 (B)	iDS-96128NXI-I16 (B) iDS-96128NXI-I24 (B)
Face Library	32 libraries with 100,000 pictures in total	16 libraries with 100,000 pictures in total	32 libraries with 100,000 pictures in total	32 libraries with 100,000 pictures in total	64 libraries with 500,000 pictures in total	64 libraries with 500,000 pictures in total
Facial recognition (with face capture camera)	8-ch	8-ch	16-ch	16-ch	24-ch	48-ch
Facial recognition (with normal camera)	8-ch	4-ch	8-ch	8-ch	12-ch	24-ch
Storage Capacity	Built in 2TB HDD	2 HDD interfaces	4 HDD interfaces	8 HDD interfaces	16 HDD interfaces	16/24 HDD interfaces
AI function	facial recognition	facial recognition	facial recognition, video structuralization, perimeter protection (three functions switchable)		facial recognition, video structuralization, perimeter protection (three functions simultaneously)	

# Normal Cameras vs. Face Capture Cameras *HIKVISION*



**Normal  
Cameras**



**3 Series AcuSense  
Cameras**



**7 Series DeepinView  
Cameras**



**DF Series PTZ  
Cameras**

## **Difference s**

- |  |  |   |  |
|--|--|---|--|
| <ul style="list-style-type: none"> <li>• Supporting less face recognition channels because the burden of back-end devices is increased.</li> </ul> | <ul style="list-style-type: none"> <li>• Reducing back-end burden to increase facial recognition channels.</li> <li>• Supporting only transmitting captured face images to save bandwidth when the network is poor.</li> </ul> | <ul style="list-style-type: none"> <li>• High facial recognition accuracy because of DarkFighter &amp; LightFighter.</li> <li>• Reducing back-end burden to increase facial recognition channels.</li> <li>• Supporting only transmitting captured face images to save bandwidth when the network is poor.</li> </ul> | <ul style="list-style-type: none"> <li>• Remote face capture</li> <li>• High facial recognition accuracy because of DarkFighter &amp; LightFighter.</li> <li>• Reducing back-end burden to increase facial recognition channels.</li> <li>• Supporting only transmitting captured face images to save bandwidth when the network is poor.</li> </ul> |
|--|--|---|--|



## Solution 3: Facial Recognition by Intelligent Fusion Server

### Highlights:

- Support clusters to expand analysis capabilities, max.5 servers in a cluster
- All in one: combining analysis, storage, computing and applications as one server
- Suitable for medium and large projects

### Functions:

- Face capture
- List alarm
- Stranger alarm
- High frequency alarm
- Identity verification
- Search by face picture
- Search by face attribute
- Personnel archive

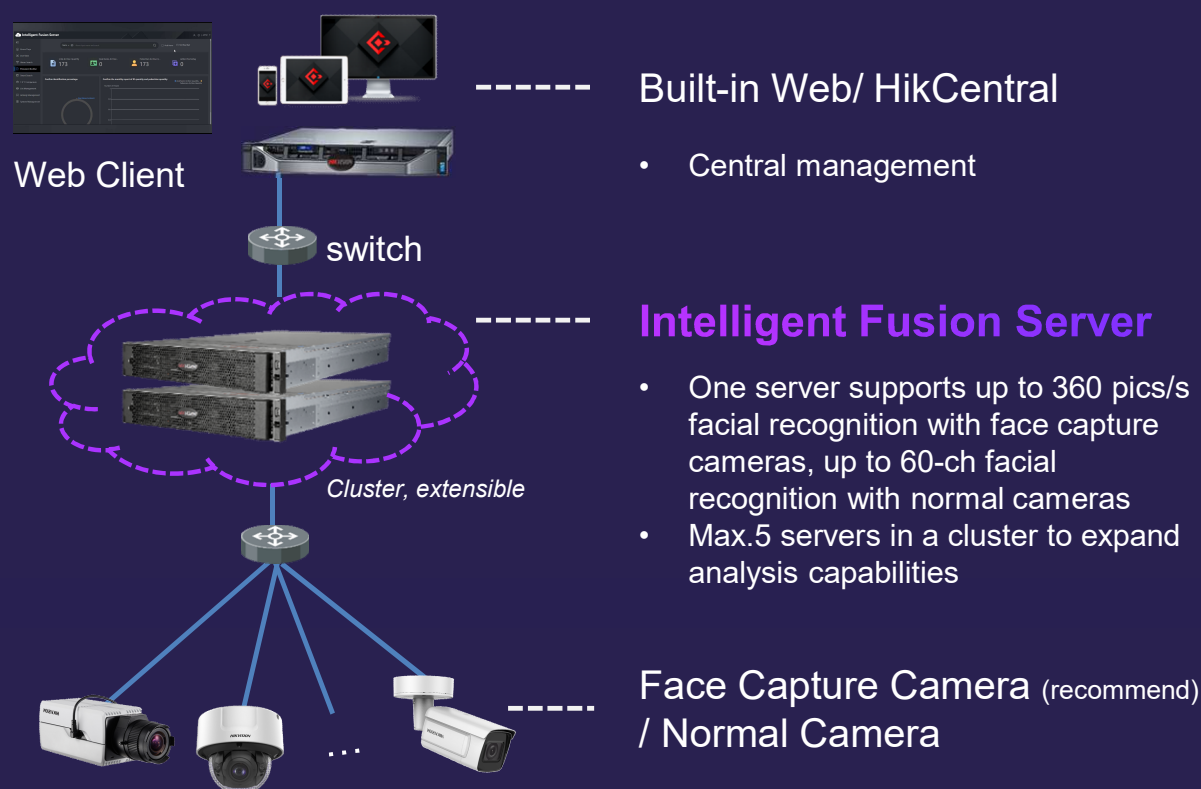

# Solution 4: Facial Recognition by Full Analysis Server

HIKVISION®

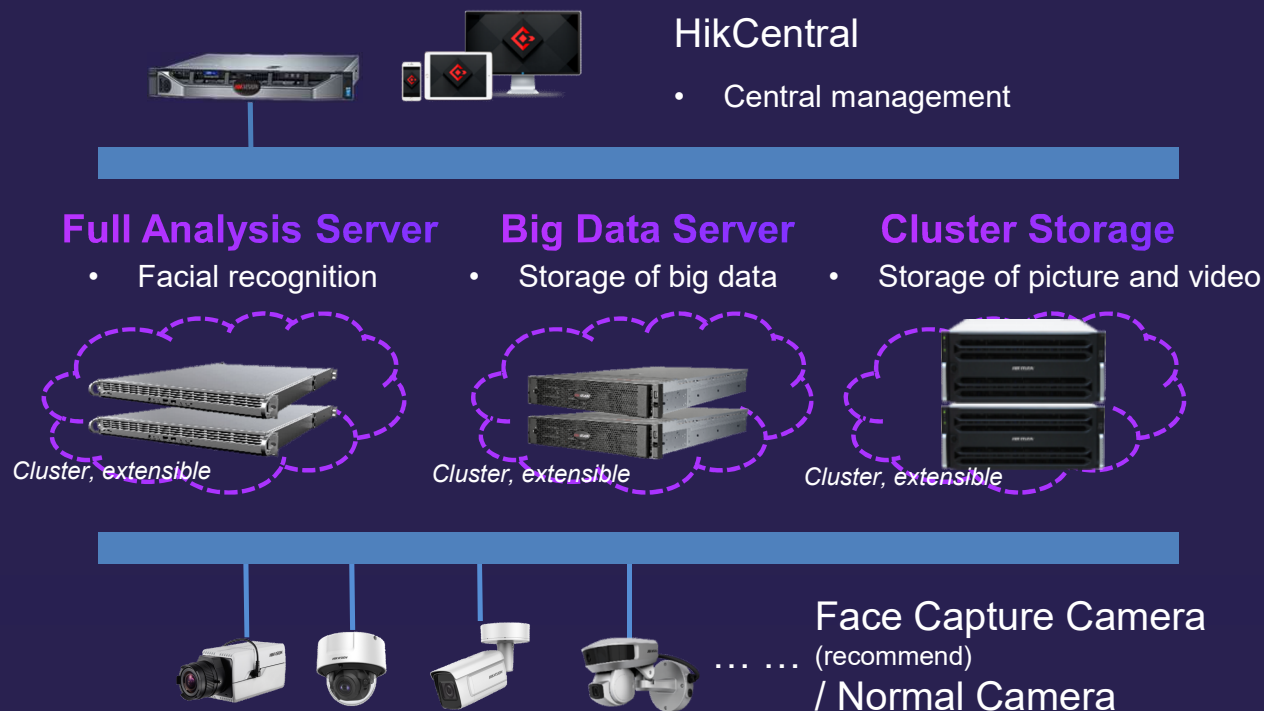

## Highlights:

- Support clusters to expand analysis capabilities, no limit on the number of servers
- Suitable for large projects, like safe city projects

## Functions:

- Face capture
- List alarm
- Stranger alarm
- High frequency alarm
- Identity verification
- Search by face picture
- Search by face attribute

# THANKS

Accelerate Your Business with AI

International Product and Solution Center