



How to perform an audio inspection of an indoor station

Title:	How to perform an audio inspection of an indoor station	Version:	v1.0	Date:	05/06/2025
Product:	Video intercom	Page:	1 of 2		



Preparation

1. Indoor station (Using DS-KH6320-WTE1 V2.2.100_250114 or above as example).

Installers/Customers can check whether microphone and speaker hardware are good or not by themselves.

Audio inspection:

- Enter **Settings** -> **Volume Settings** -> **Audio Inspection** menu.

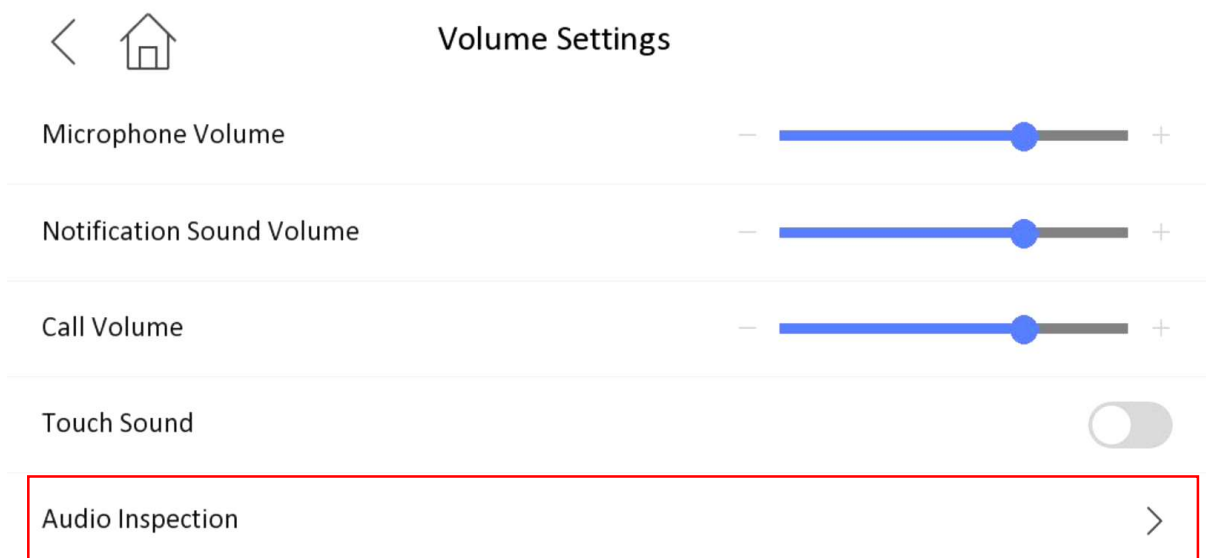

Title:	How to perform an audio inspection of an indoor station	Version:	v1.0	Date:	05/06/2025
Product:	Video intercom	Page:	2 of 2		

HIKVISION

➤ Select **OK**.

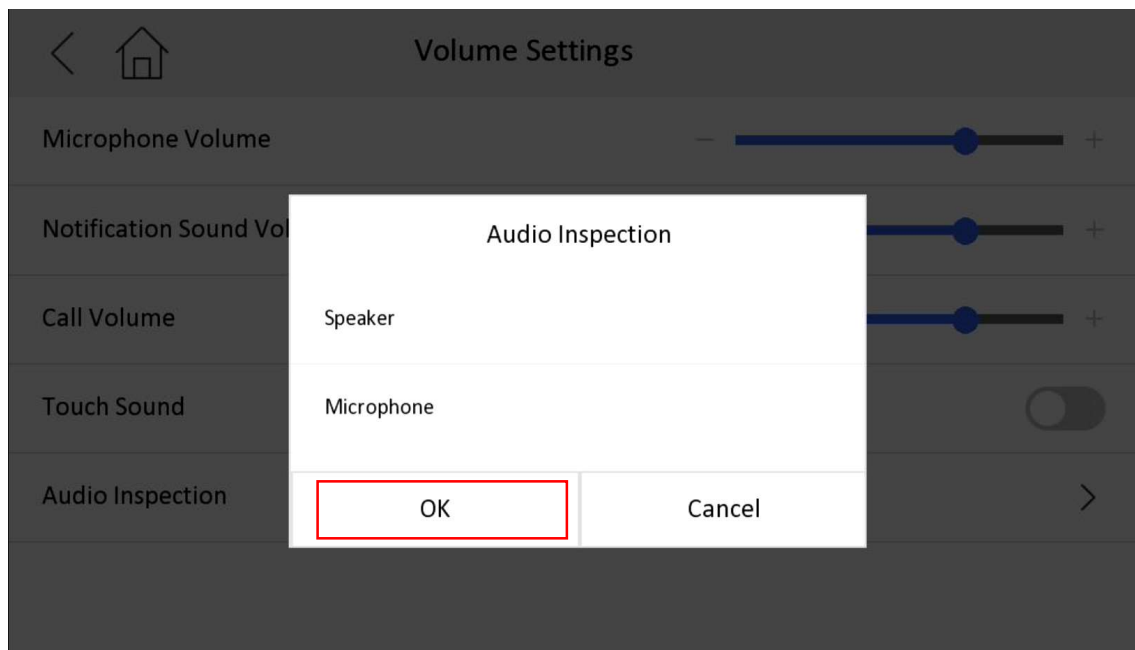

➤ Check the result.

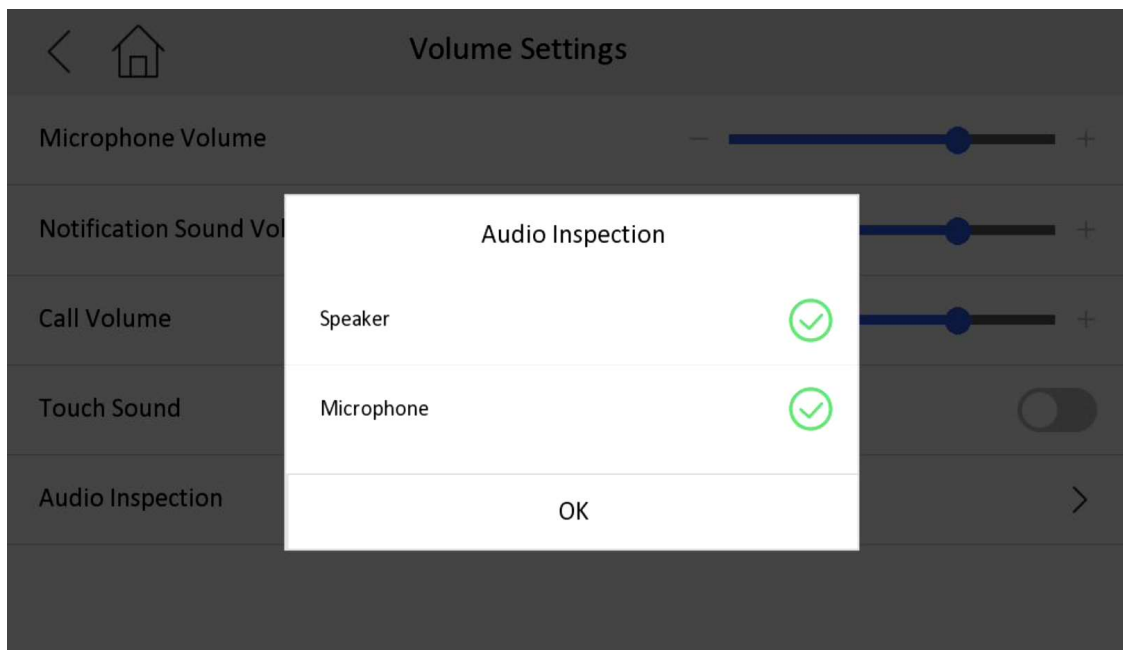

***Note:** DS-KH8350 doesn't support this function because of hardware limitation.*

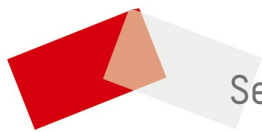

See Far, Go Further