

Title:	Elevator control wiring and simple configuration (Button mode)	Version:	v1.0	Date:	5/12/2017
Product:	Access Control Device	Page:	2 of 7		

Step 3: Installation

Installation of elevator controller and Elevator button connection controller installation diagram

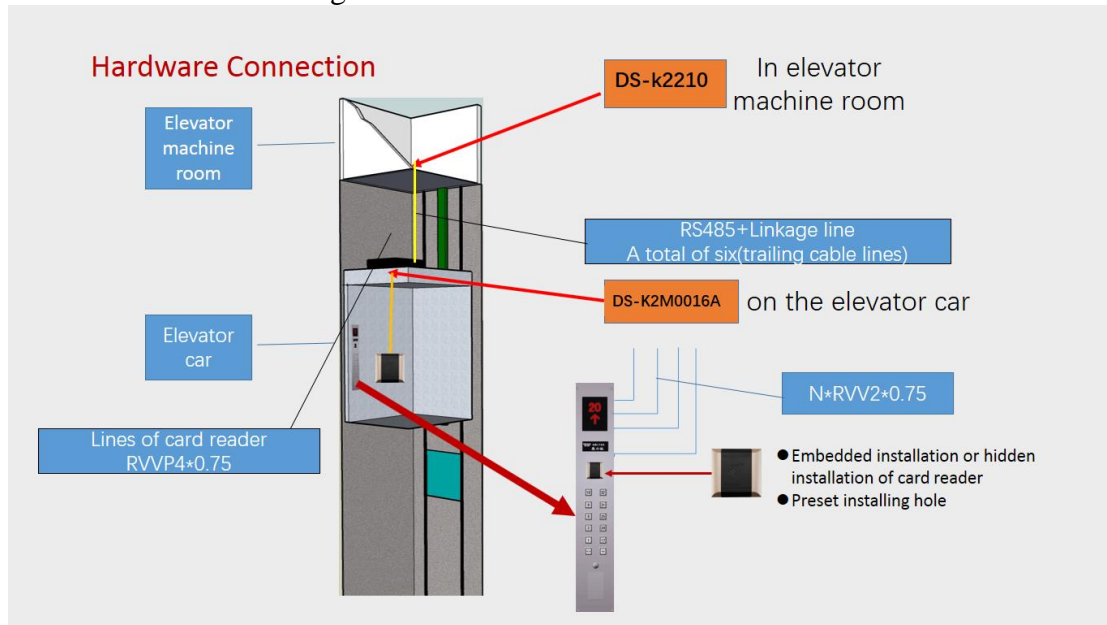

Principle:

Button (The DIP switch of distributed elevator controller (DS-K2M0016A) is decimal 3-10): We control the buttons in the elevator, just put the NC and COM into the button circuit, if the permission is verifiable, the relay will action and you can press the corresponding button. This part we need use NC and COM, **because the NC and COM is disconnected when the controller with power supply, and it will be the opposite without power supply in button mode. The advantage of this mechanism is the controller will release control without power supply, which can avoid hidden dangers.**

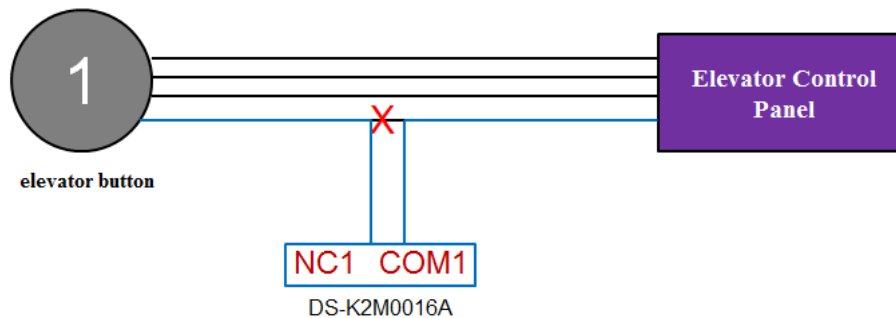

After the authentication is passed, the relay closes and the button enables

Connect the relay string to the corresponding button

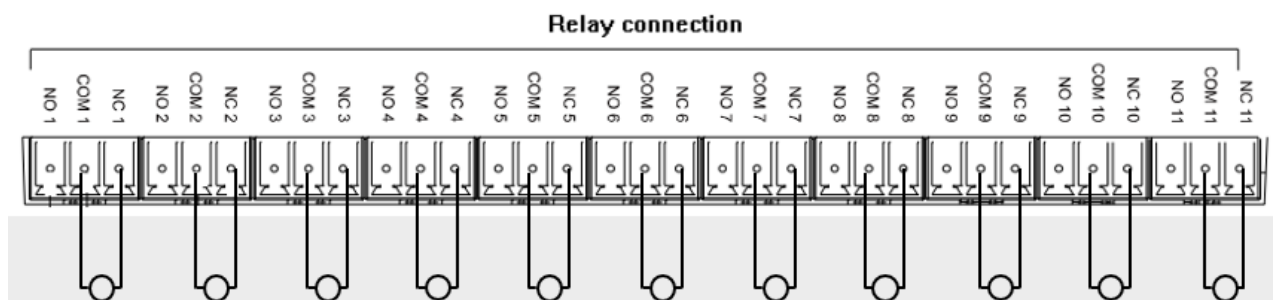

Title:	Elevator control wiring and simple configuration (Button mode)	Version:	v1.0	Date:	5/12/2017
Product:	Access Control Device	Page:	3 of 7		



Step 3: Configuration

1.4200(2.6.2.7) Configuration Click the access control

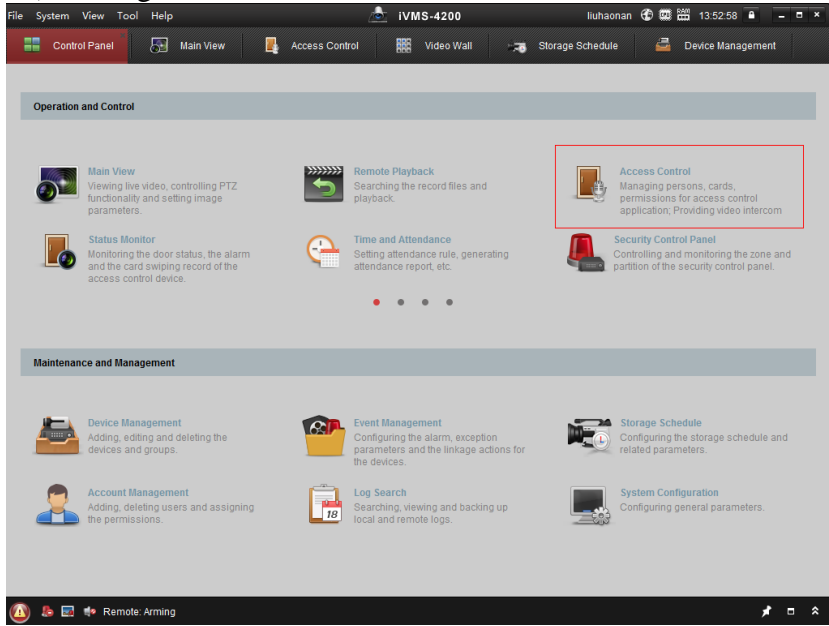

2. Activate device

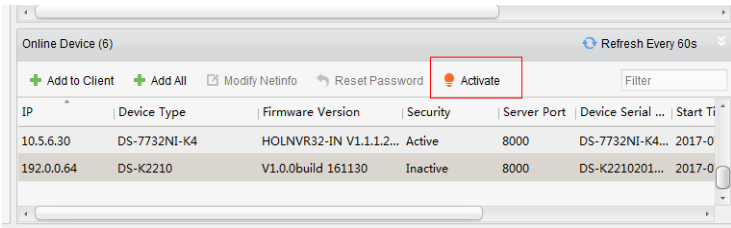

3. Modify net info

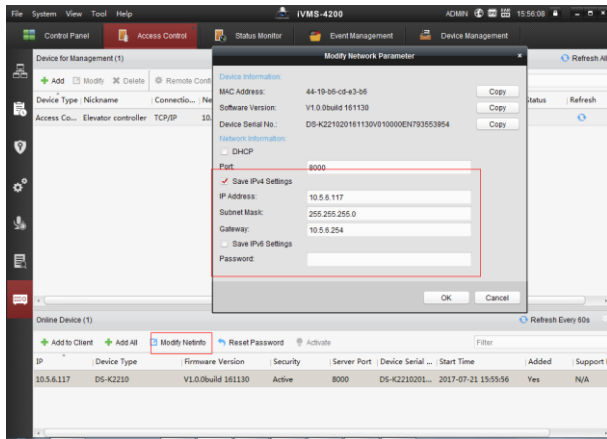

4. Add to client

User name : admin

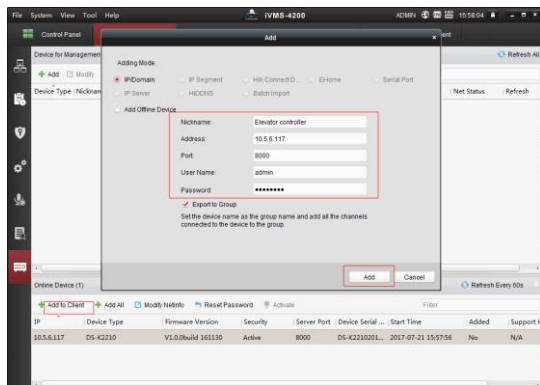

Title:	Elevator control wiring and simple configuration (Button mode)	Version:	v1.0	Date:	5/12/2017
Product:	Access Control Device	Page:	4 of 7		



To activate the password, you must check “Export to Group”

User Name:

Password:

Export to Group

5. Determine the controller to display online

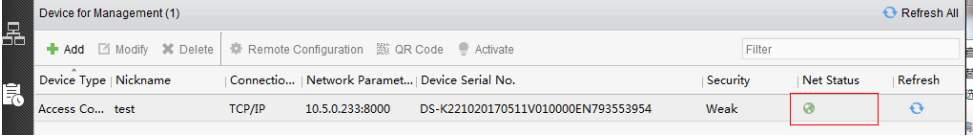

6. Configuring the correspondence between floor and relay

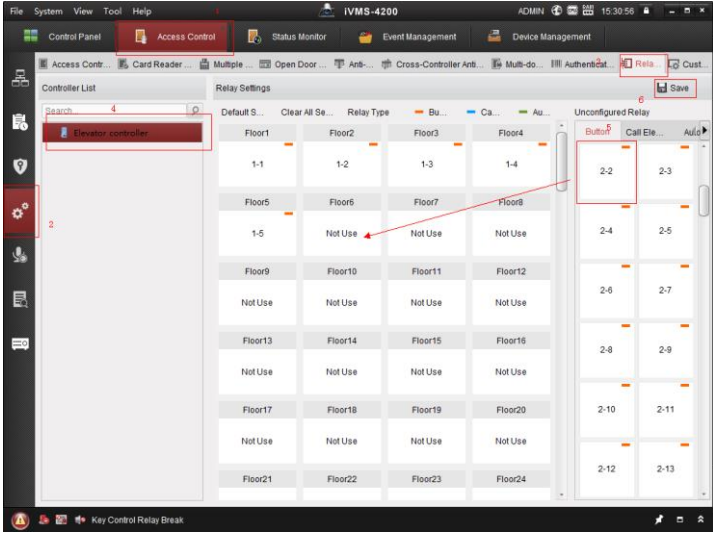

Note: Drag the right relay to the corresponding floor
 Click on the upper right corner after the configuration is completed.
 The first number of the right relay is based on the Numerical Value of the dip switch

7. Set the delay time for each floor by default to 120s, which can be set to 15s

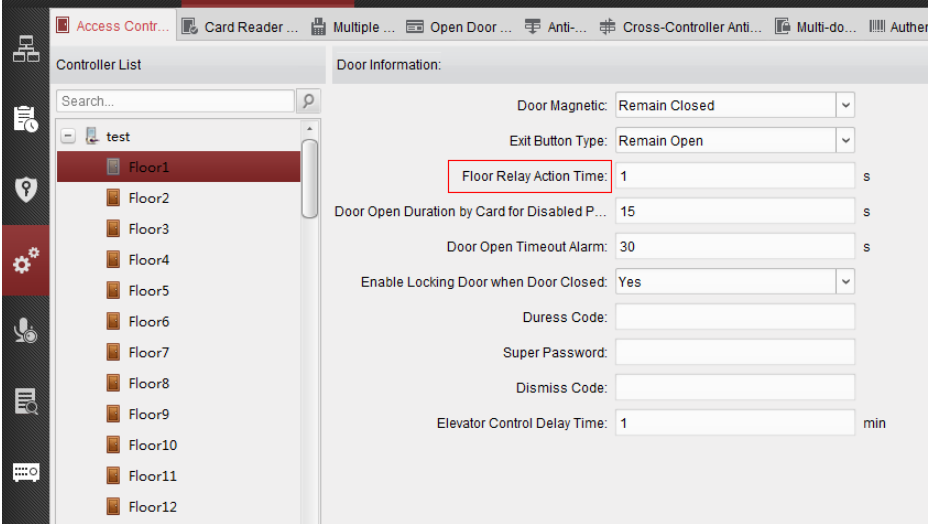

Title:	Elevator control wiring and simple configuration (Button mode)	Version:	v1.0	Date:	5/12/2017
Product:	Access Control Device	Page:	5 of 7		



8.add the staff permission

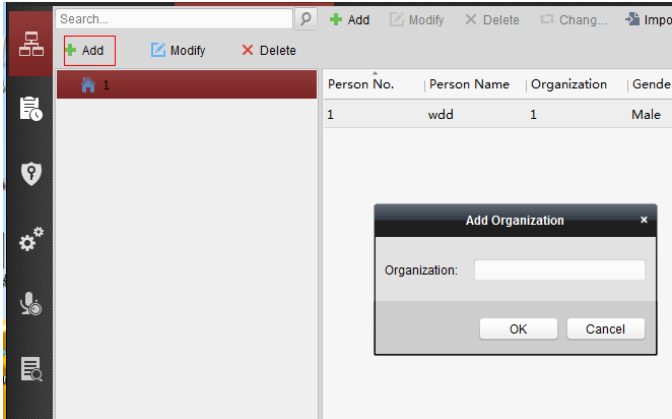

9.Add a person's card

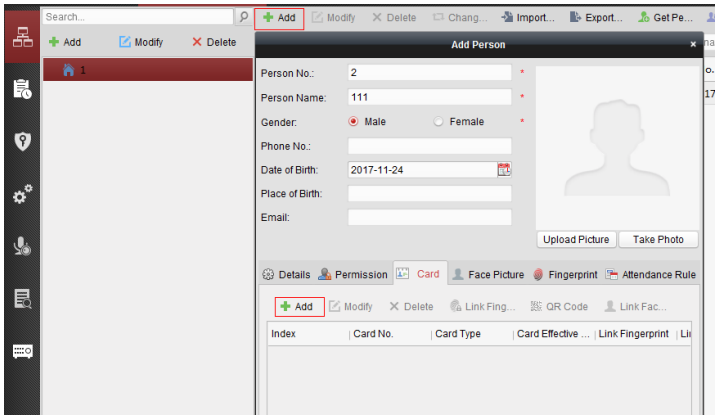

10.Add permissions, check permissions and click on the right direction to click ok

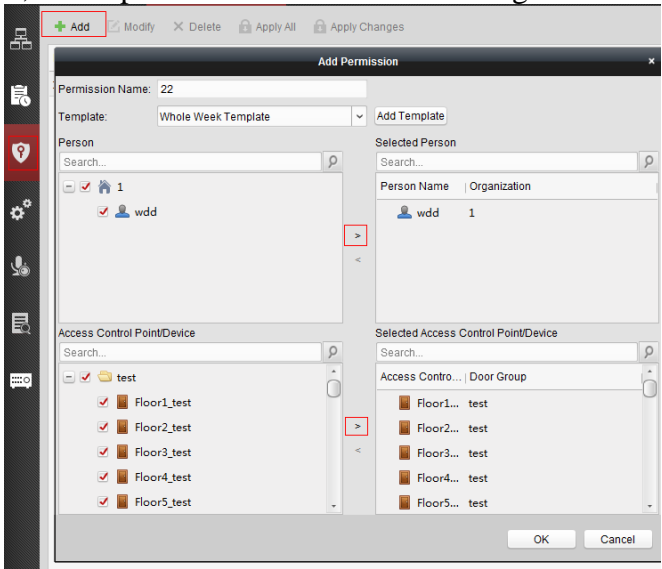

11.When you click ok, you will be prompted to send it, and you can click directly.

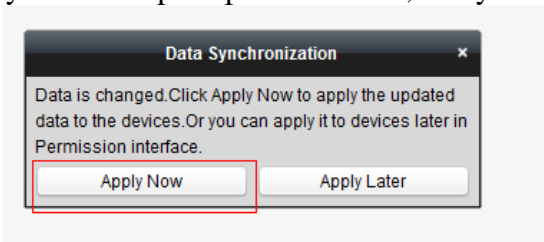

Title:	Elevator control wiring and simple configuration (Button mode)	Version:	v1.0	Date:	5/12/2017
Product:	Access Control Device	Page:	6 of 7		



12.Can also be selected permissions set after clicking all issued (delete permission first, then issued all permissions, generally after adding new equipment use) or move issued (group permission to use when there is new change).

Step4 :Validate



I give this card the permission of the first three floors, after swiping card, We can see the corresponding relay acted by these pictures.

Title:	Elevator control wiring and simple configuration (Button mode)	Version:	v1.0	Date:	5/12/2017
Product:	Access Control Device	Page:	7 of 7		



First Choice for Security Professionals

***HIK*VISION Technical Support**