

How to Configure the SRTP Live View

Title:	How to Configure the SRTP Live View	Version:	v1.0	Date:	4/27/2020
Product:	Cameras			Page:	1 of 6

How to Configure the SRTP Live View

Preparation

1. SDKdemo tool downloaded from Hikvision Homepage.

How to Configure the SRTP Live View

1. Tools

- 1) SDKdemo is needed.

2. Configuration

- 1) Go to Configuration – Network – Multicast to configure the Multicast IP address within 224.0.2.0 ~ 238.255.255.255.

【Configure this Address if you want to enable the multicast. This step is NOT necessary】.

TCP/IP	DDNS	PPPoE	Port	NAT	Multicast
IP Address			239.1.2.3		✓
Stream Type			Main Stream		
RTSP					
Video Port			8860		✓
Audio Port			8862		✓
FEC Port			9860		✓
FEC Ratio			0		✓ %
SRTP					
Video Port			18860		✓
Audio Port			18862		✓

A red 'Save' button is located at the bottom of the configuration area.

- 2) Go to Configuration – System – Security to configure the certification of SRTP by importing the SRTP certification or clicking the Create Self-signed Certificate to create one.

Title:	How to Configure the SRTP Live View	Version:	v1.0	Date:	4/27/2020
Product:	Cameras			Page:	2 of 6

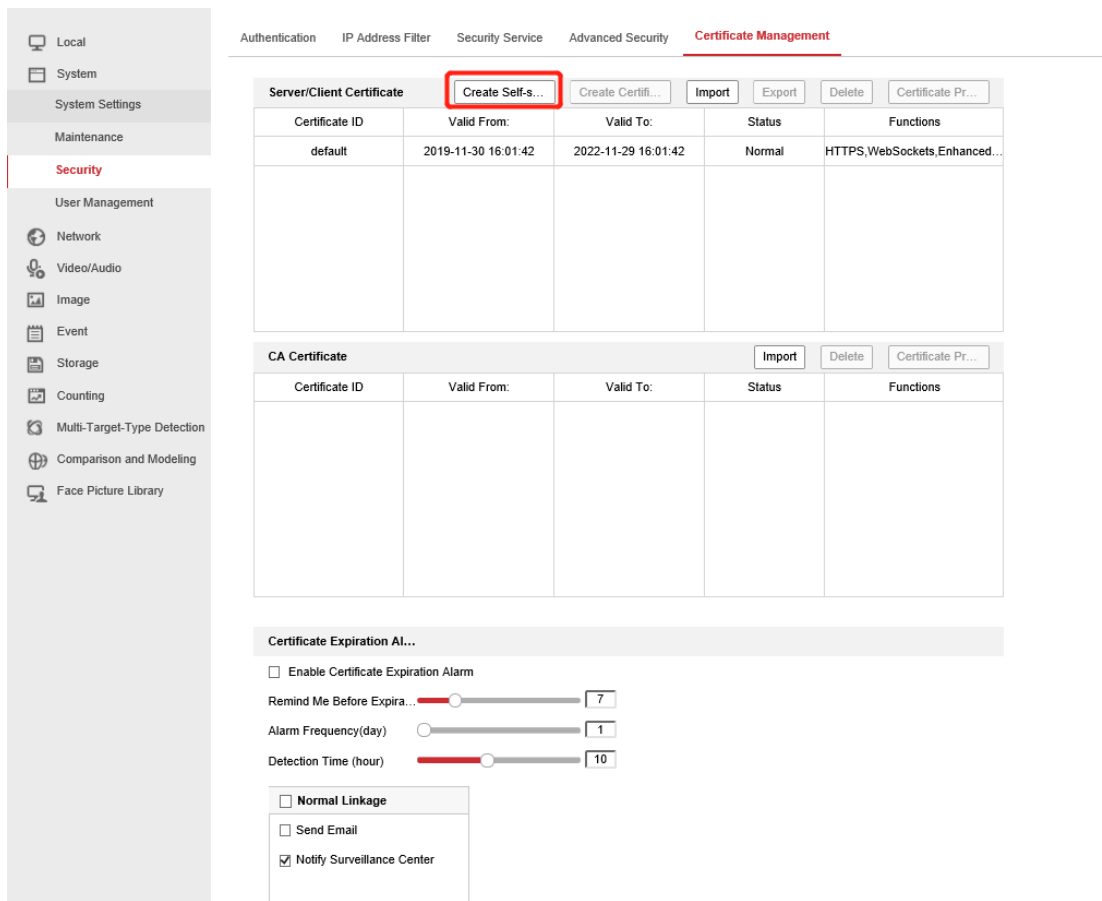

Authentication IP Address Filter Security Service Advanced Security **Certificate Management**

Server/Client Certificate **Create Self-s...** Create Certifi... Import Export Delete Certificate Pr...

Certificate ID	Valid From:	Valid To:	Status	Functions
default	2019-11-30 16:01:42	2022-11-29 16:01:42	Normal	HTTPS,WebSockets,Enhanced...

CA Certificate Import Delete Certificate Pr...

Certificate ID	Valid From:	Valid To:	Status	Functions
----------------	-------------	-----------	--------	-----------

Certificate Expiration Al...

Enable Certificate Expiration Alarm

Remind Me Before Expiration: 7

Alarm Frequency(day): 1

Detection Time (hour): 10

Normal Linkage

Send Email

Notify Surveillance Center

3) Create the self-signed certificate just like below

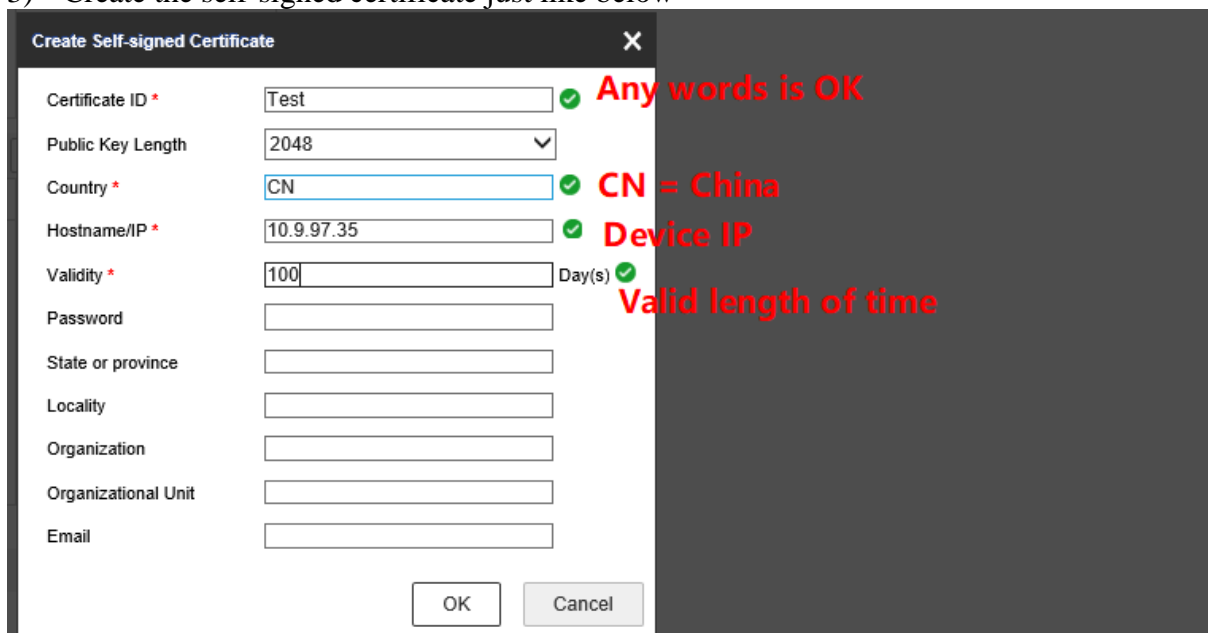

Create Self-signed Certificate X

Certificate ID * Test ✓ Any words is OK

Public Key Length 2048

Country * CN ✓ CN = China

Hostname/IP * 10.9.97.35 ✓ Device IP

Validity * 100 Day(s) ✓ Valid length of time

Password

State or province

Locality

Organization

Organizational Unit

Email

OK Cancel

Title:	How to Configure the SRTP Live View	Version:	v1.0	Date:	4/27/2020
Product:	Cameras			Page:	3 of 6

Certificate ID	Valid From:	Valid To:	Status	Functions
default	2019-11-30 16:01:42	2022-11-29 16:01:42	Normal	HTTPS,WebSockets,Enhanced...
Test	2020-04-27 04:48:36	2020-08-05 04:48:36	Normal	

Below this table is the 'CA Certificate' section, which is currently empty.

You will see eventually like above.

- 4) Go to Configuration – Network – Advanced Settings - SRTP , then choose the certification you just imported or created.

- No certificate
- default
- Test (selected)

The 'Encrypted Algorithm' is set to 'AES256'. A red 'Save' button is visible at the bottom of the configuration area.

3. SDKdemo Verification

- 1) Right click the Device Tree to add the device.

Title:	How to Configure the SRTP Live View	Version:	v1.0	Date:	4/27/2020
Product:	Cameras			Page:	4 of 6

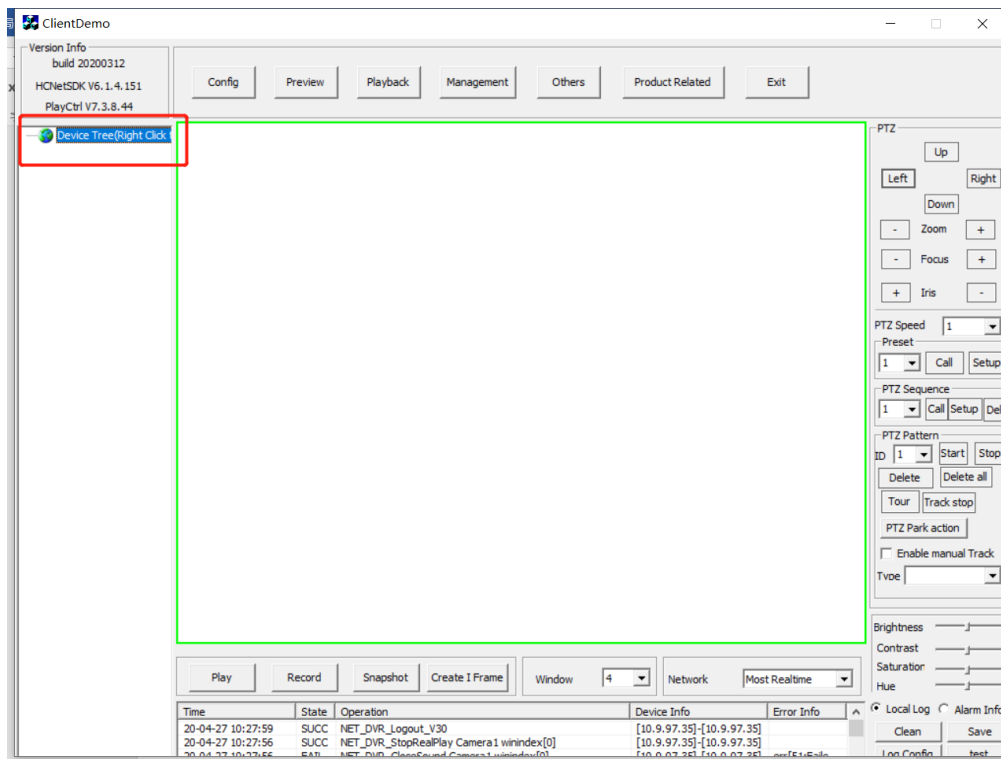

2) Input the Device Address and Password then click Add.

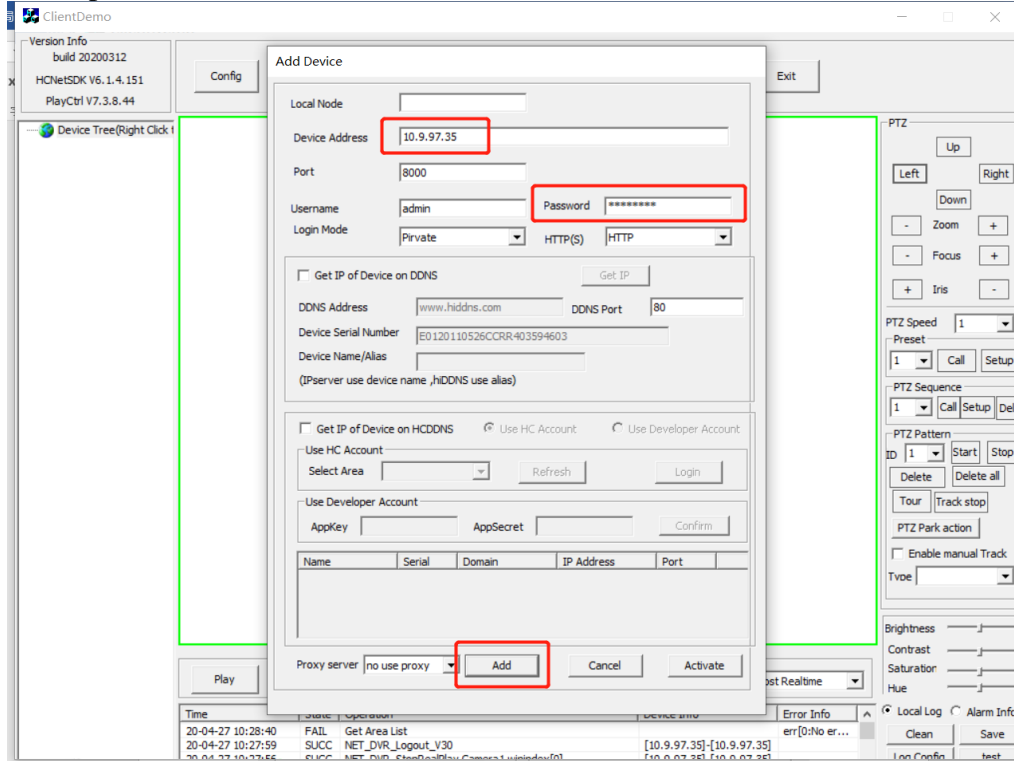

3) Right click the device and click Channel Attribute.

Title:	How to Configure the SRTP Live View	Version:	v1.0	Date:	4/27/2020
Product:	Cameras			Page:	5 of 6

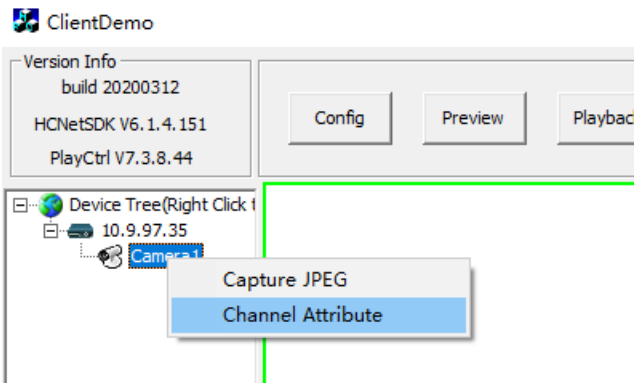

- 4) Configure the attributes like below and click Confirm. 【Configuration Step 1 is necessary if you choose the Multicast】

Select UDP or Multicast

Select SRTP

- 5) Double click the camera icon to check the preview effects.

Title:	How to Configure the SRTP Live View	Version:	v1.0	Date:	4/27/2020
Product:	Cameras			Page:	6 of 6

ClientDemo

Version Info
 build 20200312
 HCNetsDK V6.1.4.151
 PlayCtrl V7.3.8.44

Config Preview Playback Management Others Product Related Exit

Device Tree(Right Click)
 10.9.97.35
 Camera1

04-27-2020 Mon 03:41:32

PTZ
 Up
 Left Right
 Down
 Zoom +
 Focus +
 Iris -
 PTZ Speed 1
 Preset
 Call Setup
 PTZ Sequence
 Call Setup Del
 PTZ Pattern
 ID 1 Start Stop
 Delete Delete all
 Tour Track stop
 PTZ Park action
 Enable manual Track
 Type

Brightness
 Contrast
 Saturator
 Hue

Stop Record Snapshot Create I Frame Window Network Most Realtime

Time	State	Operation	Device Info	Error Info
20-04-27 10:42:26	SUCC	NET_DVR_RegisterDrawFun	[10.9.97.35] [10.9.97.35]	
20-04-27 10:42:26	SUCC	NET_DVR_RealPlay_V40 Camera1 stream[0] pro[1]	[10.9.97.35] [10.9.97.35]	
20-04-27 10:42:26	FAIL	NET_DVR_DealPlay_V40 Camera1 stream[0] pro[1]	[10.9.97.35] [10.9.97.35]	Device not found

Local Log Alarm Info
 Clean Save
 Log Config test

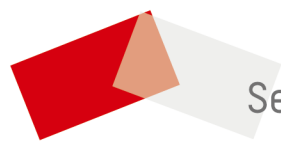

See Far, Go Further