

Title:	How to configure Alarm triggered E-map	Version:	v1.0	Date:	05/10/2019
Product:	AX Series Wireless Security Control Panel			Page:	1 of 7

Preparation

1. AX Series Wireless Security Control Panel, V1.0.2 or above
2. iVMS-4200 client: 2.8.2.2

How to configure Alarm triggered E-map

1. Add the Hub to iVMS-4200

Use Port: **80**

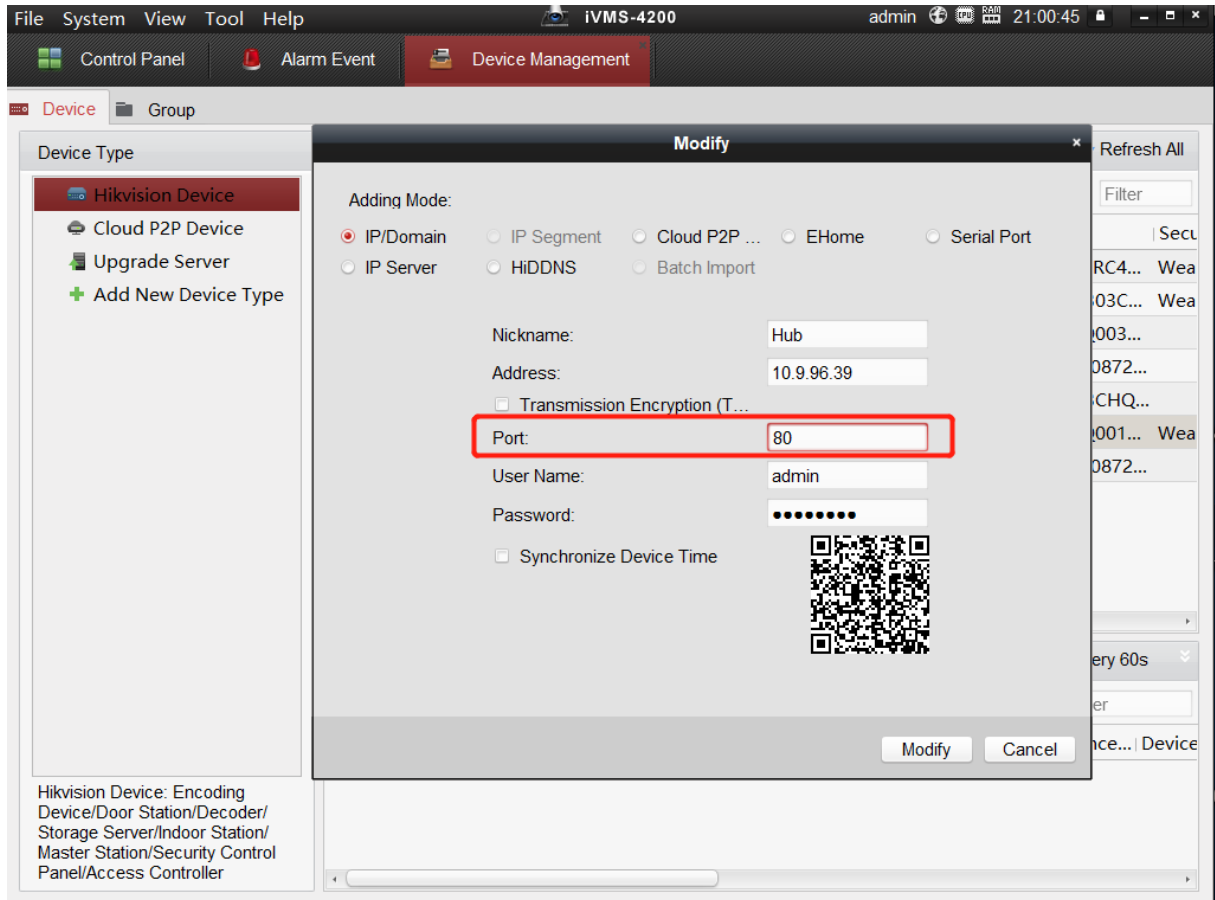

Title:	How to configure Alarm triggered E-map	Version:	v1.0	Date:	05/10/2019
Product:	AX Series Wireless Security Control Panel			Page:	2 of 7

2. Open E-map

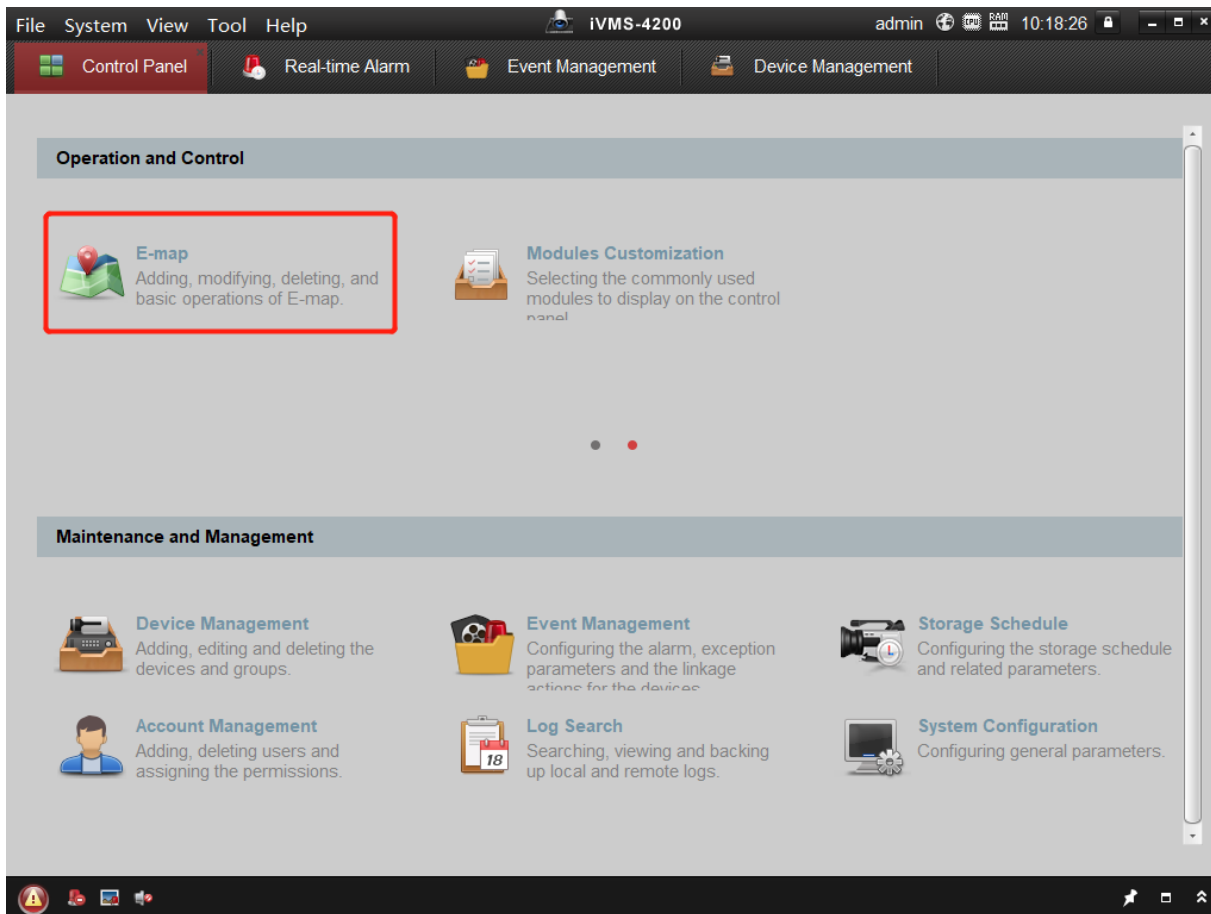

3. Configure E-map

- 1) Add Map.
- 2) Select Panel zone which you need show in the E-map.
- 3) Click Exit Editing Mode.

Title:	How to configure Alarm triggered E-map	Version:	v1.0	Date:	05/10/2019
Product:	AX Series Wireless Security Control Panel			Page:	3 of 7

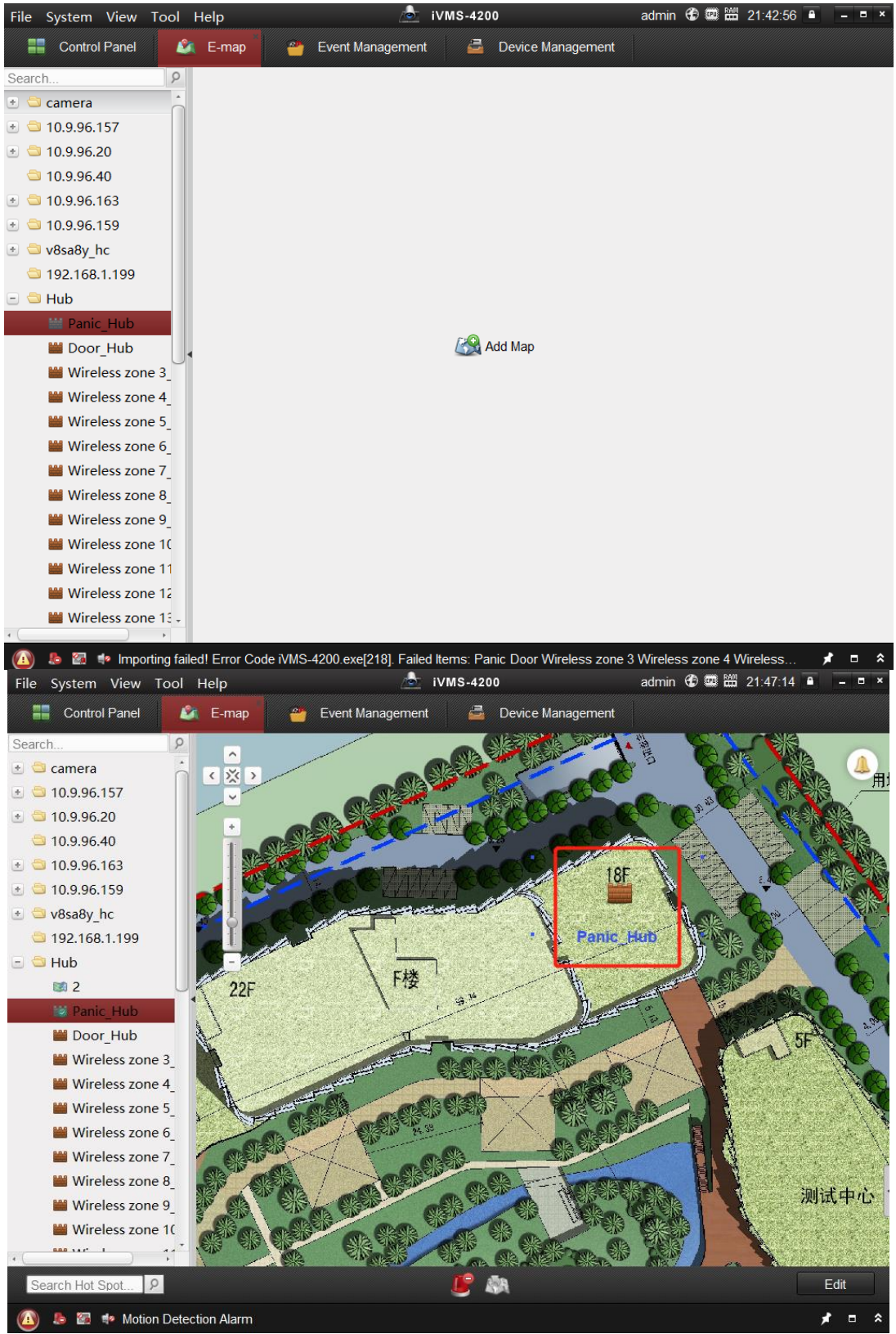

Title:	How to configure Alarm triggered E-map	Version:	v1.0	Date:	05/10/2019
Product:	AX Series Wireless Security Control Panel			Page:	4 of 7

4. Result test

- 1) Open Real-Time Alarm.
- 2) Click **Operation----Map**, skip to map interface, show where alarm happened.

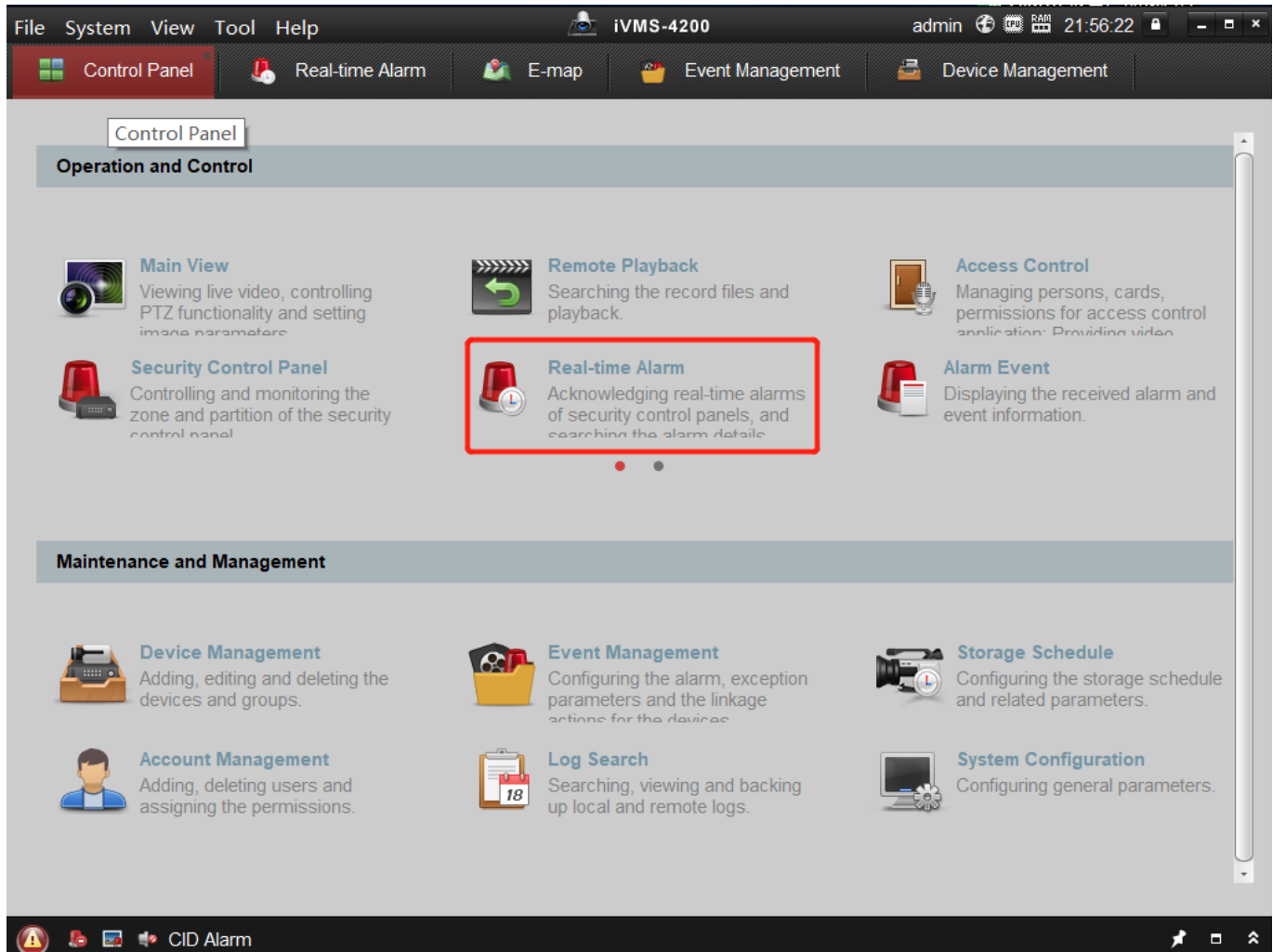

Title:	How to configure Alarm triggered E-map	Version:	v1.0	Date:	05/10/2019
Product:	AX Series Wireless Security Control Panel			Page:	5 of 7

File System View Tool Help iVMS-4200 admin 21:57:25

Control Panel Real-time Alarm E-map Event Management Device Management

Real-time Alarm History Alarm

Alarm(1) Exception Restore(1) Operation(2) Subscribe Acknowledge in Batch

Type	Alarm Time	Device Na...	CID Co...	User	Zone	Partit...	Description	Operation
■	2019-05-09 21:...	Hub	1401	Client User:	-	P1	Disarm	
■	2019-05-09 21:...	Hub	1401	Client User:	-	P1	Disarm	
■	2019-05-09 21:...	Hub	3103	Client User:	Zone1	P1	Instant Alarm Restored	
■	2019-05-09 21:...	Hub	1103	Client User:	Zone1	P1	Instant Alarm	

CID Alarm

Title:	How to configure Alarm triggered E-map	Version:	v1.0	Date:	05/10/2019
Product:	AX Series Wireless Security Control Panel			Page:	6 of 7

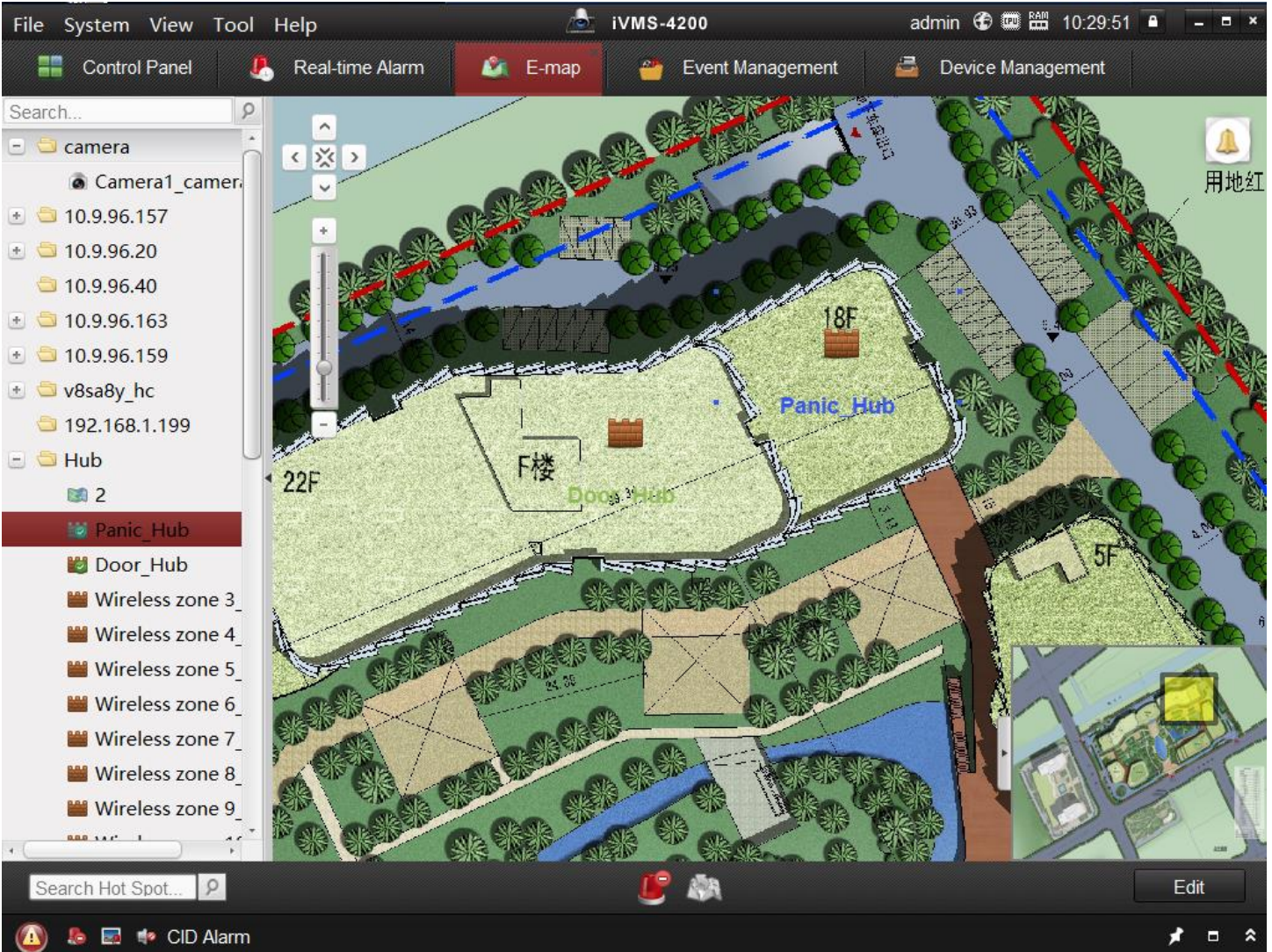



Title:	How to configure Alarm triggered E-map	Version:	v1.0	Date:	05/10/2019
Product:	AX Series Wireless Security Control Panel			Page:	7 of 7

First Choice for Security Professionals
HIKVISION Technical Support